The Tiger '50

JACK PHILLIPPI CLASS OF 1950 HB

Property of Jack
Phillippi
Class of '50

THE TIGER

FIFTH EDITION

Published By

SENIOR CLASS OF 1950

Har-Brack Union High School

Har-Brack Union High School

Lud E. Lippert, Sr.

KNOWLEDGE IS POWER
THE TRUTH SHALL
MAKE YOU FREE

DEDICATION

MR. PARKS R. BANKS

To Mr. Banks, the Senior Class dedicates this Tiger of 1950. His understanding guidance during our association with him and his many years of valuable service to the school make him more than deserving of our most sincere appreciation. He is an example and a challenge to all of us who wish to become desirable citizens in any community.

Acknowledgments

Engravings by JAHN and OLLIER ENGRAVING CO., Chicago, Ill.
Commercial Photography by STREM STUDIOS, Pittsburgh, Pa.
Printing by GENERAL PRESS CORPORATION, Tarentum, Pa.
Pictures at Chautauqua by LUD E. LIPPERT, SR.
Pictures of football games by VALLEY DAILY NEWS

A Day in Our Life at Har-Brack

Foreword

For three years this building and the people in it have been the main part of our lives. It is only fitting, therefore, that we should consider this influence in designing this yearbook, the last record of our activities in our school.

Theme: Our Day

IT'S 8:22 a.m.

ADMINISTRATION

MR. WALTER S. BAZARD
Principal

MR. PARKS R. BANKS
Assistant Principal

Mrs. Mason, Mr. Banks, Mr. Bazard, Miss Olczak

The efficiency in the management of our school is due mainly to the cooperation among the members of the administrative staff and their secretaries. Though seldom seen by the average student, the above is a typical scene in the solution of some problem or the acceptance or rejection of some new theory in modern educational trends.

FACULTY

COMMERCIAL

Gordon Smith
Bookkeeping

Mary Lou Whitney
Typing
Economic Geography

Marian E. Mitchell
Shorthand-Typing

Neil C. Brown
Commercial Law-Math

Anna L. Negri
Shorthand-Typing

SPECIALISTS

Felix Tartalone
Art

Anthony Noce
Music

Charles Gugino
Safe Driving

Joseph Nary
Phys. Ed.-Health

Ethel M. Howell
Phys. Ed.-Health

FACULTY

SOCIAL STUDIES

Frank L. Mason
Economics

J. J. Studebaker
History-Economics

Ray Hudson
History

Anna M. Barranco
History

Josephine Henschel
History

MATH-SCIENCE

Adeline Barclay
Chemistry

Herbert Hartzell
Physics

Wendell Piper
Biology

Jeanette Broadfoot
Mathematics

Roy R. Beck
Mathematics

FACULTY

Good luck to you Jack. I enjoyed your performance in the class play. A great deal. E. Stinebiser

LANGUAGES

Jane Y. Kennedy
English

Erma K. Briggs
English

Margaret Montgomery
Latin-English

Edith Parker
English

Mary E. Clement
English

Earle Stinebiser
French-English

INDUSTRIAL ARTS

George Stilley
Shop

Joseph Kennedy
Shop

Margaret Lytle
Home Planning

Isabel Barney
Home Planning

John Barney
Printing

FACULTY

TECHNICIANS

Jane L. Mason
Secretary to Mr. Banks

Laura Zylinski
School Nurse

Dolores Olczak
Secretary to Mr. Bazard

TIGER SPONSORS

Erma K. Briggs
Tiger Sponsor—1948-1949

Wendell Piper
Tiger Sponsor
1947-1948

John Barney
Tiger Sponsor
1949

SENIORS

Home Room Representatives—Standing: Johnson, Rogers, Witchey. Seated—Brinker, Milliron, Oddis, Harmon.

Sponsors—Mr. Hartzell, Mrs. Barney, Mr. Barney, and Mrs. Henschel.

Officers—Connie Rieger, Secretary-Treasurer; Barry Collins, Vice President; Bill Bovard, President; Mary Heffner, Activities Board Representative.

Isabel E. Barney

Aaron, Dorothy

"Dot"

Tri-Hi-Y 3, 4 . . . Typist . . . Charm Club . . . football fan . . . Glee Club 2, 3, 4.

Affrica, William

"Bill"

Chemistry Club 3 . . . Varsity Club . . . boating enthusiast . . . football letterman 4.

Lots of luck to a good friend Homer

Aikens, Arlene

"Arlene"

Likes to ice skate . . . Hub Editor . . . Art Club 4 . . . Chemistry Club 3 . . . Tiger Staff.

Albaugh, Katherine

"Kate"

Tri-Hi-Y . . . Charm Club . . . Glee Club . . . served as library assistant 2 . . . Hub typist . . . after graduation—wedding bells.

Asay, Doris

"Ace"

Hub . . . Chemistry Club 3 . . . library assistant 2 . . . engaged . . . G.L.C. . . . Tiger Staff.

Backo, Joseph

"Joe"

Varsity Club . . . football letterman 3, 4 . . . college bound . . . a swimmer.

Baker, Homer

"Herm"

A golf enthusiast . . . Varsity Club . . small in stature.

Balicki, Raymond

"Ray"

Favorite pastime is hunting and fishing . . . ladies' man.

Balucka, Joan

"Jody"

Charm Club President . . . enjoys reading and dancing.

Lots of luck to a swell guy Cliff

Bartell, Stephanie

"Steve"

Smooth dancer . . . Tri-Hi-Y 3, 4 . . . Tiger Staff . . . wants to be a nurse.

Barto, Betty Jane

"Betty"

Head majorette . . . Tri-Hi-Y 3, 4 . . . enjoys basketball . . . future Wave.

Barton, Gilbert

"Gib"

Tiger Staff . . . enjoys fishing . . . Chemistry Club 3.

Baughman, Melvin

"Nook"

Tiger Staff . . . future photographer . . . Hi-Y 4 . . . Art Club 4.

Behning, Clifton

"Cliff"

A whiz at golf . . . joker.

Bentley, Thomas

"Tom"

Enjoys reading books.

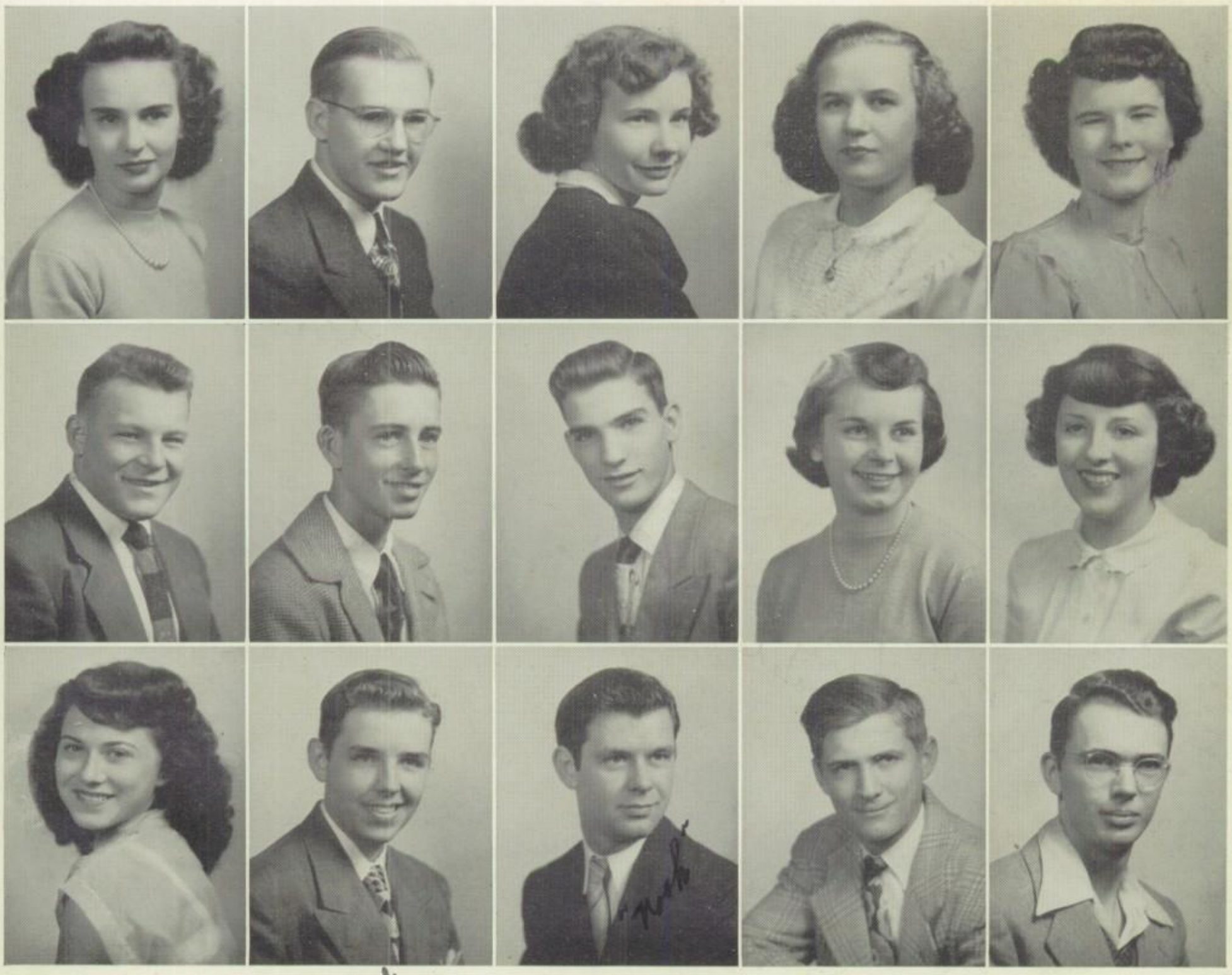

Loads of luck in the future, Gib HP

Bergstrom, Edward
"Ed"
Enjoys working with wood . . . plans after graduation to be a carpenter's apprentice.

Bilinski, John
"Beans"
Hunter? . . . Chemistry Club 3 . . . college bound . . . Key Club 2.

Bish, Eugene
"Gene"
Enjoys working with wood . . . future, dentistry.

Bogacki, Stella
"Stell"
Plans to work in a department store after graduation . . . enjoys baking and dancing.

Bole, Richard
"Dick"
Plans to join the army . . . likes roller skating and baseball.

Bouch, Richard
"Dick"
French Club 3 . . . witty.

Bovard, Mary
"Mary"
Junior Class Representative . . . French Club 3 . . . G.L.C. President 4 . . . likes to go to college . . . likes ice skating and swimming.

Bovard, William
"Bill"
Band 2, 3 . . . Hi-Y 3 . . . a farmer . . . Chemistry Club 3 . . . Senior Class President . . . Key Club 2 . . . Senior Class Play.

Breck, Neville
"Nev"
French Club 3, 4 . . . radio technician.

Breninghouse, Barbara
"Barb"
Likes to write letters and play basketball . . . would like to be a receptionist.

Brewer, Edna Mae
"Bud"
A knitter . . . swims, too . . . hopes to become a nurse . . . G.L.C. . . . Tri-Hi-Y . . . Glee Club 2 . . . Chemistry Club 4.

Brinker, Patsy
"Patsy"
Future nurse . . dancing is her favorite pastime . . . French Club 3, 4 . . . G.L.C. . . . Senior Class Play.

Brooks, James
"Jim"
Baseball letterman 3 . . . Varsity Club . . . likes baseball and roller skating.

Brown, Betty
"Betty"
Won Sun-Telegraph History Contest 1950 . . . G.L.C. 2 . . . Tri-Hi-Y 3, 4—President 4 . . . French Club 3, 4 . . . Tiger Staff . . . Senior Class Play.

Burd, Shirley
"Shirley"
Tall . . . quiet . . . pretty hazel eyes . . . future telephone operator.

Lots of luck "Ron"

Lots of luck Remember me always Becky

Burton, Alice

"Alice"

Petite . . . a good friend . . . wedding bells rang . . . left school . . . Tri-Hi-Y 2, 3.

Lot of Luck

Buzzard, Ardith

"Ardith"

Striking red hair . . . future secretary . . . personality plus . . . enjoys poetry and music . . . French Club . . . Charm Club . . . Tiger Staff.

Carnahan, Ronald

"Handle"

Short . . . husky . . . prankish . . . interested in baseball . . . enjoys swimming and fishing.

Chernek, John

"Jan"

Likes to hunt . . . future gymnastic instructor . . . nicely built . . . football letterman 3, 4 . . . Tiger Staff.

I wasn't laughing at you, Jay, I like you! Maureen

Christie, Laura May

"Becky"

Long red hair . . . western song and movie fan . . . future secretary . . . G.L.C. 2 . . . Charm Club.

Cisek, Lawrence

"Red" "Red"

Plans to be a sailor . . . bright red hair . . . likes to hunt, fish, and swim.

Collins, Barry

"Barry"

Popular . . . plays piano . . . brainy . . . Tiger Editor . . . Cheerleader . . . Vice President of Junior and Senior Classes . . . Senior Class Play.

Best of everything to a swell fella, Barry

Connor, Marion

"Connor"

Pleasing smile . . . talkative . . . loves to drive . . . future beautician . . . Tri-Hi-Y . . . Glee Club 4.

Conroy, Maureen

"Maureen"

Trim . . . congenial . . . peppy . . . attractive . . . jet-black hair, blue-grey eyes . . . Tri-Hi-Y 3 . . . Cheerleader 3, 4 . . . Senior Class Play.

Cornuet, Joseph

"Joe"

Friendly to all . . . ladies' man . . . wavy, light brown hair . . . likes skating and dancing.

Cratty, Ralph

"Ralph"

A big joker . . . drives (?) a blue Oldsmobile.

Crytzer, Martin

"Marty" In Memoriam Marty

Athlete . . . plans on college for engineering . . . powerful physique . . . Tiger Staff . . . Varsity Club . . . Junior Class President . . . Letterman football, basketball, baseball 3, 4.

Cunningham, Peggy

"Peg"

Full of hilarity . . . always darting here and there . . . music's her career . . . sings . . . plays piano . . . does imitations . . . Tri-Hi-Y . . . Glee Club 4.

Dando, Sara

"Sara"

Sings well . . . likes to dance . . . future typist . . . supports school activities . . . business school in future . . . Tri-Hi-Y . . . Glee Club . . . Charm Club 4 . . . Senior Class Play.

Datz, Donald

"Datz"

Cameraman . . . plans to own commercial photography studio . . . received honorable mention in Eastman Kodak High School Photo Contest . . . Stage Crew . . . Tiger Staff.

Daugherty, Roberta
"Bobbie"
Witty . . . pleasing personality . . . skates . . . likes to play basketball . . . future physical education instructress . . . Tri-Hi-Y . . . G.L.C.

Debor, Albert
"Al"
Hangs out at Corner Dairy . . . tall . . . Varsity Club . . . football letterman 4.

DeGraeve, Nina
"Nina"
Enjoys dancing . . . crazy about baseball . . . heard as well as seen . . . wants to travel before working as secretary . . . Tri-Hi-Y 4 . . . Press Club 4.

Derbaum, Marlene
"Mar"
Always in a hurry . . . neatly and fashionably dressed . . . enjoys dancing . . . loquacious . . . Tri-Hi-Y, Vice President 2 . . . Press Club.

Dietz, John
"John"
Future college man . . . plays football . . . French Club.

Diller, John
"Jaggers"
Usually smiling . . . would like to travel to Rhode Island . . . talks a lot.

Dolniak, John
"Donuts"
Likes to dance . . . loafs at Falcons.

Drobka, Gerald
"Jerry"
Plans to enter business school . . . likes to dance . . . loafs at Corner Dairy . . . Band Manager 4.

Drupiewski, Cornelia
"Corny"
Likes dancing and reading . . . football fan . . . future office worker . . . clerks at Sandwich Shop.

Dudiak, Frances
"Frances"
Tall . . . full of fun . . . likes to roller skate . . . popular music fan.

Edwards, Dean
"Dean"
Usually found helping Mr. Mason . . . little but talkative.

Fink, Evelyn
"Ev"
Usually laughing . . . plans to do secretarial work . . . Tri-Hi-Y . . . Charm Club 4 . . . Press Club 4 . . . Senior Class Play.

Fleming, Dale
"Dale"
His ambition—to buy a new Ford convertible and to go West . . . likes to draw . . . responsive . . . Art Club.

Foster, Charles
"Chuck"
Blond . . . college bound . . . enjoys fishing and hunting . . . Chemistry Club . . . Hi-Y . . . Senior Class Play.

Fox, Warren
"Foxie"
Ladies' man . . . suave . . . a loafer.

Jack - You were wonderful in S.C. Play. I know you'll go far with that personality, those looks, & that suave voice. Lots of luck always - always

France, Edgar
"Ed"

Basketball letterman . . . French Club . . . Varsity Club.

Frederick, Geraldine
"Geri"

Personality . . . attractive . . . won radio for selling magazines as Junior . . . Charm Club . . . Press Club . . . Glee Club . . . Tri-Hi-Y Vice President 3, 4.

Fucho, Joe
"Joe"

Silent type, but maneuverable . . . likes sports, especially golf and basketball . . . Varsity Club 3 . . . French Club 3, 4.

To a very swell buddy

Gaillot, Donald
"Don"

A hunter . . . unassuming, giving impression of possibilities.

Gallagher, Pearl
"Pearl"

Collects China dogs . . . attractive . . . home-loving . . . has interest in college.

Garris, Richard
"Dick"

Small . . . interests—YMCA and physics experiments.

Gavula, John
"Gubby"

Wants to make good as a marine . . . likes blue but never feels like it . . . golfer . . . French Club . . . Varsity Club 3.

Geahry, Henry Henry
"Henry"

Likes shop work, sketching in books, and cookies (kitchen and atomic) . . . fun-loving.

Gibson, Richard
"Gibby"

Enjoys doing wood-work . . . chocolate cake is his favorite.

To a good kid - Gibby

Gibson, Rose
"Rosie"

Hobby is collecting pictures . . . likes to dance . . . Art Club . . . Tri-Hi-Y.

Grady, Margaret
"Peggy"

Plans to get married soon . . . G.L.C. . . . Tri-Hi-Y . . . nice personality.

Graff, Katherine
"Katherine"

Glee Club . . . Tri-Hi-Y . . . collects post cards . . . hobby is embroidering.

Graham, Walter
"Walt"

Ambition is to join the army . . . likes economics.

Grossman, Virginia
"Ginny"

Tiger Staff . . . G.L.C. . . . Chemistry Club . . . Glee Club . . . plays a sweet note on the trumpet.

Grove, Robert
"Bob"

Football, two year letterman . . . President of the Varsity Club . . . friendly.

Best wishes
Walt Graham

Good luck, Jack. I've enjoyed your friendship very much. Let's extend it after graduation

Ethel

Best of luck to a swell fellow Francene

Eng. class call you now. Lots of luck. Fred

To a swell guy Eddie Heinle

Grunden, Betty
"Betty"
Quiet . . . wants to become a beautician . . . Tri-Hi-Y.

Haberman, Kenneth
"Ken"
Interest in automobiles . . . humorous.

Harmon, Ethel
"Ethel"
Neat appearance . . . Secretary of Tri-Hi-Y . . . Assistant Editor of Hub . . . Senior Council . . . French Club . . . G.L.C.

Heffner, Mary
"Mary"
Assistant Editor of Tiger . . . Activities Board . . . Charm and Press Clubs 4 . . . G. L.C. . . . Senior Council . . . vivacious.

Heinle, Edward
"Ed"
Neat . . . innately charming personality . . . plans for future include college . . . Senior director of Key Club.

Hemphill, Nancy
"Nancy"
Likes painting and riding . . . college bound . . . future reporter . . . G.L.C. . . . French and Press Clubs.

Best of luck to a swell guy who've known a long time. Nancy

Henderson, Leonard
"Leonard"
Likes sports and driving.

To a regular guy, Remember our Eng. class. Lots of luck. Bill

Hepler, Thomas
"Tom"
Intellectual . . . writes poetry . . . studious . . . plays piano . . . future history teacher . . . likes to argue . . . won Hearst History Contest . . . Key Club 4. . . library assistant . . . Tiger Staff.

To one of the most interesting kids in the Senior class Tom

Hetrick, Calvert
"Cubby"
Interesting and intense . . . Secretary of Key Club.

Lots of luck to a swell kid Cubby

Hill, Martha
"Martha"
Expressive eyes . . . petite . . . likes to type . . . future beautician.

Higbee, Francene
"Fran"
Friendly . . . pleasing personality . . . artistic . . . likes dancing . . . "Number, please" . . . G.L.C. 2, 3 . . . Tri-Hi-Y 4.

Honnef, William
"Bill"
Nice to know . . . shy . . . well groomed . . . future draftsman . . . camping's the life . . . Chemistry Club 3 . . . Key Club 4.

Hrnciar, Eileen
"Blondie"
Neat . . . pretty hair . . . likes dancing at "Falcons" . . . hopes to become a beauty operator.

Hunter, Fred
"Fred"
Light blond hair . . . joker . . . nice car? . . . can be located at "the garage" . . . Key Club 3, 4 . . . Class President 2.

Hunter, Zoe Ann
"Zoe"
Nice personality . . . naturally curly hair . . . a smile for everyone . . . likes to swim . . . Tri-Hi-Y 4.

Best Wishes Jack. You were wonderful in the play "Joann"

To a swell kid lots of luck "Dick"

Jacobs, Joann

"Joann"

Good kid . . . dependable . . . hearty laugh . . . sparkling brown eyes . . . future—time will tell . . . G.L.C. 4.

Johnson, Patricia

"Pat"

Friendly . . . nursing career . . . likes writing letters.

Johnson, Sally

"Sal"

Personality . . . intelligent . . . hard worker . . . likes skating at Twin Willows . . . plans to be a "working girl" . . . Press Club 3, 4 . . . Charm Club 4 . . . Senior Council.

Jones, Mabel

"Mabel"

Short . . . future telephone operator . . . likes "Top Tunes of the Day" . . . G.L.C. 2.

Jones, Richard

"Dick"

Likes photography . . . college bound . . . Industrial Arts.

Kalinowski, Dolores

"Lala"

Long tresses . . . always smiling . . . plans to be a telephone operator.

Kendall, Alma

"Al"

Pleasant . . . efficient . . . likes gardening . . . writes short stories . . . given scholarship to Wilberforce University . . . Tiger Staff.

Kesicki, Robert

"Bubbles"

Tall . . . regular guy . . . likes listening to the radio.

Best of luck always. Jeanne,

Kisiel, Mary

"Mary"

Neat . . . nonchalant . . . likes dancing . . . plans to go to business school . . . G.L.C. 2, 3 . . . Tri-Hi-Y 3, 4 . . . Hub and Tiger typist.

Klukaszewski, Pauline

"Paul"

Intelligent . . . dependable . . . always ready with a smile . . . likes movies and dancing . . . Charm Club 4.

Knapek, Dolores

"Dolly"

Quiet . . . always looks neat . . . likes to swim and skate . . . ambition—"Number, Please!"

Kocon, Ed

"Koc"

Good guy . . . blushes . . . would like to play pro baseball or to go into business . . . Varsity Club 4 . . . baseball letterman 2, 3, 4.

Korbeck, Jeanne

"Jeanne"

Enticing smile . . . blushes easily . . . pretty blonde hair . . . a Florence Nightingale . . . G.L.C. 3, 4 . . . Chemistry Club 4 . . . Hobby Club 4.

Kotecki, Carl

"Carl"

Great joker . . . likes all sports . . . hopes to take up a trade . . . drives a car.

Kovac, Walter M.

"Walt"

Friendly . . . quiet . . . girl shy . . . likes basketball.

I hope you know as much about Physics as you think you do — Lou

To a regular guy nice going in the class play Lots of Luck "Ray"

Best of [illegible] to a sweet guy [illegible]

Kramer, Virginia
"Ginny"
Friendly smile . . . loads of fun . . . collects stuffed toys . . . Glee Club 2.

Krawiecki, Jane
"Jane"
Always seen but not heard . . . dancing and movies are favorites . . . plans to be a telephone operator.

Kubla, Louis
"Kubby"
Friendly fellow . . . likes to play baseball . . . plays the harmonica . . . a study hall demon.

Kulikowski, Wanda Marie
"Wendy"
Always ready to laugh . . . loves dancing . . . future typist . . . a real blonde.

Kumpf, Mary Ann
"Mary"
Tall . . . friendly . . . law student . . . "Let's keep it neat" . . . Tri-Hi-Y 3, 4.

Lascek, Raymond
"Ray"
Mischievous . . . non girl-shy . . . hobby is aviation, which may develop into something for the future . . . Varsity Club . . . football letterman 4.

Lauer, William
"Bill"
Friendly . . . witty . . . on the tall side . . . sports . . . interests from A to Z . . . French Club 3, 4 . . . Varsity Club . . . basketball letterman 3, 4.

Leipertz, Frank
"Pete"
Quiet . . . likes loafing . . . favorite hang-out "Where there's food."

Leipertz, Martha
"Martha"
Collects souvenirs . . . quiet . . . Tri-Hi-Y . . . Art Club 4 . . . Hub Staff . . . Charm Club 4.

Lendenski, Edward
"Eddie"
Letterman football, basketball, baseball . . . Varsity Club . . . our Romeo . . . college perhaps.

Lincoln, Ann
"Ann"
Roller skater . . . quiet . . . Tri-Hi-Y 3, 4 . . . Charm Club 4.

Hi! "Sis"

Lippert, Clara Marie
"Sis"
A seamstress . . . Glee Club 2 . . . French Club . . . Band . . . Tri-Hi-Y 4 . . . band majorette 3, 4 . . . Charm Club . . . Tiger Staff . . . plans a singing and modeling career . . . Senior Class Play.

Lisco, Lillian
"Lil"
Plans to be a nurse . . . collects vases and pitchers . . . Glee Club 3, 4 . . . G.L.C. . . . Tri-Hi-Y 3, 4 . . . likes to sing.

Long, Rex
"Rex"
Enjoys loafing . . . Art Club 4 . . . likes to stay home . . . future manager of grocery store.

Lorenz, Barbara
"Barb"
A good bowler . . . likes dancing . . . G.L.C. . . . Tri-Hi-Y 2 . . . quiet and sedate.

Mack, George
"Splinters"
Our lover-boy . . . plays pool . . . carrot-top.

Good Luck in the future. Remember me Irene.

Maeder, Alice
"Allie"
Hopes to marry soon . . . likes to dance and to bowl . . . Tri-Hi-Y 2, 3.

Lots of luck to a swell friend Bob

Malcolm, Richard
"Dick"
College bound . . . enjoys hunting . . . likes guns . . . tall and handsome.

Maliszewski, Eleanor
"El"
Enjoys writing letters . . . wants to be a secretary . . . often seen—seldom heard.

Marcelli, Marlene
"Marlene"
Chanteuse . . . French Club 3 . . . G.L.C. . . . Chemistry Club 3 . . . eyes that speak.

Marcinko, Irene
"Renie"
Goes dancing whenever possible . . . enjoys beauty culture . . . Tri-Hi-Y 4.

Masse, Robert
"Bob"
Likes to fish . . . Chemistry Club 3 . . . Key Club . . . college bound . . . reserved.

Michnuk, Richard
"Mich"
Football letterman 4 . . . constantly with Barry . . . Varsity Club . . . Senior Class Play.

Micozzi, Augustina
"Tina"
G.L.C. 2, 3 . . . Tri-Hi-Y 4 . . . smooth dancer . . . petite . . . future secretary.

Miller, Bertie Lou
"Bertie"
A collector of war insignias . . . plans to work in a beauty shop . . . petite but active . . . Tri-Hi-Y 4.

Lots of luck to a great buddy Red

Milliron, Genevieve
"Gen"
A seamstress . . . Charm Club 4 . . . Tri-Hi-Y 3, 4 . . . Glee Club 2, 3 . . . wit and talent combined.

Minarik, Amelia
"Mil"
3 years a majorette . . . Tri-Hi-Y 3, 4 . . . Press Club 4 . . . friend of Connie . . . favorite dish "ham."

Montgomery, Sarah
"Sal"
Good dancer . . . a future housewife . . . always agreeable.

Montgomery, Wilmer
"Red"
Baseball team 3, 4 . . . football letterman 4 . . . Varsity Club . . . Art Club . . . future undecided.

Moser, Mary Jane
"Jerry"
Likes horseback riding . . . collects horse statuettes . . . Art Club.

Mozena, June

"June"

Another nurse of the future . . . likes dancing . . . Tri-Hi-Y 4 . . . always smiling.

Murdock, Carole

"Carole"

Active . . witty . . . G. L.C. . . . Hobby Club 4 . . . French Club 3 . . . Glee Club 2 . . . Tiger.

McAnnich, Martha

"Martha"

Likes sports—especially skiing . . . works at Picket . . . Glee Club 2 . . . Chemistry Club 3 . . . G.L.C. 2, 3 . . . a future nurse.

McAnnich, William

"Bill"

Tall . . . quiet . . . hunts . . . wants a college education . . . Chemistry Club 3 . . . Varsity Club 3 . . . Senior Class Play.

McClaskey, William

"Bill"

Key Club 2, 3 . . . Tiger Staff . . . always smiling . . . witty.

McCollum, Wayne

"Wayne"

Plans to attend a trade school . . . Hi-Y 3 . . . Key Club 2, 3 . . . likes working on cars.

McConville, Daniel

"Boom"

Friendly . . . loquacious . . . member Varsity Club . . . Hi-Y 3, 4 . . . football letterman 3, 4.

McIntyre, Lynne

"Mac"

G.L.C. 2 . . . quiet . . . likes square dancing . . . would like to own a farm with Dick.

McPherson, Eileen

"Eileen"

G.L.C. and Tri-Hi-Y . . . works at hospital . . . a good dancer . . . Candy Bar.

Neyman, Aldo

"Brud"

Collects knives . . . curly-top . . . a future bricklayer.

Nitowski, Leonard

"Lenny"

Enjoys sports . . . baseball team 3, 4 . . . Varsity Club . . . quiet . . . hopes to be a big leaguer.

Nolf, Kenneth

"Ken"

Well known . . . hopes to go to college . . . Key Club 2, 3 . . . French Club 2, 3 —President 4.

Nordsiek, Marjory

"Marge"

Tall . . . mysterious . . . G.L.C. . . . Chemistry Club 3 . . . Press Club . . . French Club . . . President of Art Club 4 . . . Senior Class Play . . . Tiger and Hub Staffs.

Norris, David

"Dave"

Tall . . . dark . . . coy . . . Chemistry Club 4 . . . Varsity Club . . . golf champ.

Nykiel, Janet

"Jan"

Cheerful . . . always busy . . . G.L.C.—V-Pres. 4 . . . Hobby Club 4 . . . Sec. of Activities Board 4 . . . Business Manager of Tiger . . . Senior Class Play.

To a swell actor? Good luck Marge

Best wishes, "Jay" Mary

To Jackson, a Chandelier drawer, Load of Love & Kisses

To one of my best memories of Har-Brack, Steve Pastrick

Obertance, Margaret

"Marge"

Friendly . . . always smiling . . . G.L.C. . . . Chemistry Club . . . Tiger Staff . . . Hobby Club . . . future nurse.

Loads + Loads of Luck

Oddis, Mary

"Mary"

Hobby Club . . . Charm Club . . . H. R. Representative 4 . . . Sec. and Treas. of class 2, 3 . . . Chemistry Club 3 . . . G.L.C. 2 . . . Assistant Editor of Tiger. . . enjoys football . . . Senior Class Play . . . "Mo."

Orehoski, Eleanor

"Ele"

Blonde . . . enjoys secretarial work . . . smooth dancer . . . humor combined with silence.

Lots of Luck Frieda

Pajewski, Joseph XXX

"Pie" Pie

Art Club 4 . . . "How about that" . . . sailor . . . likes to swim . . . carefree.

Pastrick, Stephen

"Steve"

Flashy dresser . . . tough-guy? . . . plans include law school . . . Art Club 4.

Pavlak, Irene

"Irene" Irene

Quiet . . . future governess . . . easy going . . . cordial.

Pawloski, Archie

"Poe"

Neat . . . curly hair . . . sailor . . . likes to dance.

To Roosevelt's foremost actor. Arch.

Perdick, Alfreda

"Freda"

Constant swimmer . . . dances . . . plans to travel . . . nonchalant.

Phillippi, Jack

"Flip"

Key Club . . . curly hair . . . sketches autos . . . carefree . . . Senior Class Play.

Best Wishes always to a wonderful person. El

Porter, Richard

"Dick"

Band 3, 4 . . . devilish . . . neat . . . interested in television . . . future bandleader.

Powell, Gertrude

"Ghea"

Stylish . . . always ready to laugh . . . interest—government work . . . collects records . . . Tri-Hi-Y 4.

Preisser, Dolores

"Dimp"

Very short . . . cute dimples . . . majorette . . . friendly smile . . . won contest jitterbugging 3 . . . Glee Club . . . Tri-Hi-Y . . . Tiger Staff.

Pszczolkowski, Raymond

"Rock"

3-yr. football letterman . . . flirty . . . Varsity Club . . . Chemistry Club 4 . . . Key Club . . . Tiger Staff.

Rafalko, Eleanor

"El"

Long blonde tresses . . . piano player . . . photographer . . . friendly . . . Glee Club 2, 3 . . . G.L.C. . . . Chemistry Club 3.

Reese, Lenora

"Lee"

Pretty . . . ready to smile . . . serene . . . Charm Club . . . G.L.C. 3, 4 . . . Hub typist.

To our actor, the fellow with the brains Richard Porter

Best of luck "Jay"

your pal, "Rock"

Reichert, Joan

"Joan"

Tall . . willowy . . . stylish . . . Charm Club . . . her beau is "Bugs."

Rhodes, Howard

"Dusty"

Tall . . . blond . . . electrician . . . Varsity Club . . . Tiger Staff, Advertising Manager . . . football letterman . . . manly.

Rieger, Constance

"Conzak"

Lots of fun . . . ambitious . . . engaged to Bill . . . G.L.C. 3, 4 . . . Tri-Hi-Y 3, 4 . . . Charm Club 4 . . . Tiger typist . . . Home Room Representative 3 . . . Secretary of Senior Class . . . Senior Class Play.

Rigatti, Dolores

"Peg"

Blonde . . . neat . . . plans to be an air hostess . . . G.L.C. 2 . . . Tri-Hi-Y 2 . . . Glee Club 2 . . . good dancer . . . enjoys skating . . . nice looking fiance.

Roberts, Audrey

"Ginger"

Kenny's her favorite . . . dreams of being a housewife . . . G.L.C. 2 . . . Glee Club . . . Tri-Hi-Y.

Rogers, William

"Will"

A willing helper . . . intelligent . . . quiet . . . Key Club—Vice President 4 . . . French Club—Vice President 4 . . . Senior Council . . . Tiger Staff.

Rowan, Betty Lou

"Betty"

Short . . . athletic . . . likes to skate and dance . . . wants to be a nurse . . . G.L.C. 2 . . . Glee Club 2.

Rowe, Ned

"Herk"

The great "car mechanic" . . . loafs at Johnson's . . . a friend to all.

Rosewicz, Eleanor

"Eleanor"

Nick's comes first . . . likes to dance . . . Tri-Hi-Y . . . skater.

Ruk, Raymond

"Pinhead"

Future's undecided . . . likes swimming . . . a good bowler . . . Art Club 4.

Rumbaugh, David

"Dave"

Blond hair . . . hunts and fishes . . . plans to join the navy . . . Chemistry Club 3 . . . likes to read.

Rummel, Howard

"Butch"

An ardent baseball fan . . . seen at Bruckner's with Jim, Gary, and Peck . . . willing to just sit and listen . . . fancy skater.

Sadulski, Alex

"Al Sadd"

Full of pep . . . wows the women . . . always smiling . . . school orchestra . . . wants to go to Indiana State for music . . . Art Club 4 . . . Band.

Samay, Richard

"Dick"

Likes a "special" dark haired girl . . . seen but not heard . . . enjoys hunting.

Sauers, Charles

"Boom"

Unruly hair . . . loafs at Johnson's . . . nice to know . . . friendly.

Scholl, Valjean

"Valjean"

Engaged . . . plans to get married after graduation . . . Art Club 4.

To the master mind of our physics class "Lyle"

Scott, Thomas

"Scotty"

Fiend for motorcycles . . . tall . . . black hair . . . wants to be a salesman.

Always remember trig. Jack

Scovern, Joan

"Joan"

Small . . . quiet . . . Marty's her steady . . . hopes to be a seamstress . . . Tri-Hi-Y . . . Sophomore H. R. Representative . . . majorette 3, 4 . . . Tiger Staff.

Sekeres, Dolores

"Dolores"

A fine singer . . . plans an early marriage . . . Glee Club 3, 4 . . . Art Club 4.

Seubert, Constance

"Junky"

Likes to write notes in study hall . . . woman driver? . . . wants to join the Waves . . . always seen eating and talking—never a dull moment . . . Glee Club 4 . . . Charm Club 4 . . . Hub and Tiger typist . . . Majorette 3, 4.

Shumaker, Lyle

"Pete"

Tall . . . such a friendly lad . . . enjoys shop work . . . college bound—Penn State . . . wreckless driver . . . Key Club . . . Chemistry Club 3.

Sipes, John

"Jack"

Always seen with Tom . . . hopes to go to college . . . a whiz at ping pong . . . Football Manager . . . basketball and baseball letterman . . . Varsity Club Hi-Y 3.

To our physics class artist

Skinner, Coad

"Coad"

Library aid . . . carefree . . . intends to join the Navy.

Best of luck to a swell kid. Sarge

Smarick, Joseph

"Joe"

Gets a kick out of loafing in study hall . . . sole owner of his cute smile . . . good baseball player.

Smetanick, Dolores

"Dolores"

A smart seamstress . . . has a diamond . . . Tiger Staff.

Smith, Dolores

"Dorie"

Neat . . . always has a smile . . . smart dresser . . . G.L.C. . . . Tri-Hi-Y . . . Treas. 4

Smith, James

"Smitty"

From "Smitty"

Good dancer . . . causes girls to sigh . . . wants to get a job after graduation.

Smith, Lawrence

"Sarge"

One of our quiet members likes to fish . . . one of the Campton gang.

Solomon, William L.

"Bill"

Good worker . . . enjoys hunting . . . plans to go to work . . . friendly.

Sosinski, Clara

"Sausage"

Always talking . . . lots of friends . . . sleeps in economics class . . . Tiger Staff.

"Joe"

Jack, That was quite a performance you gave for the senior chassplay. Success and happiness Sarg

To a fellow with lots of luck, George Sowinski

Tom Stanzione "Tom"

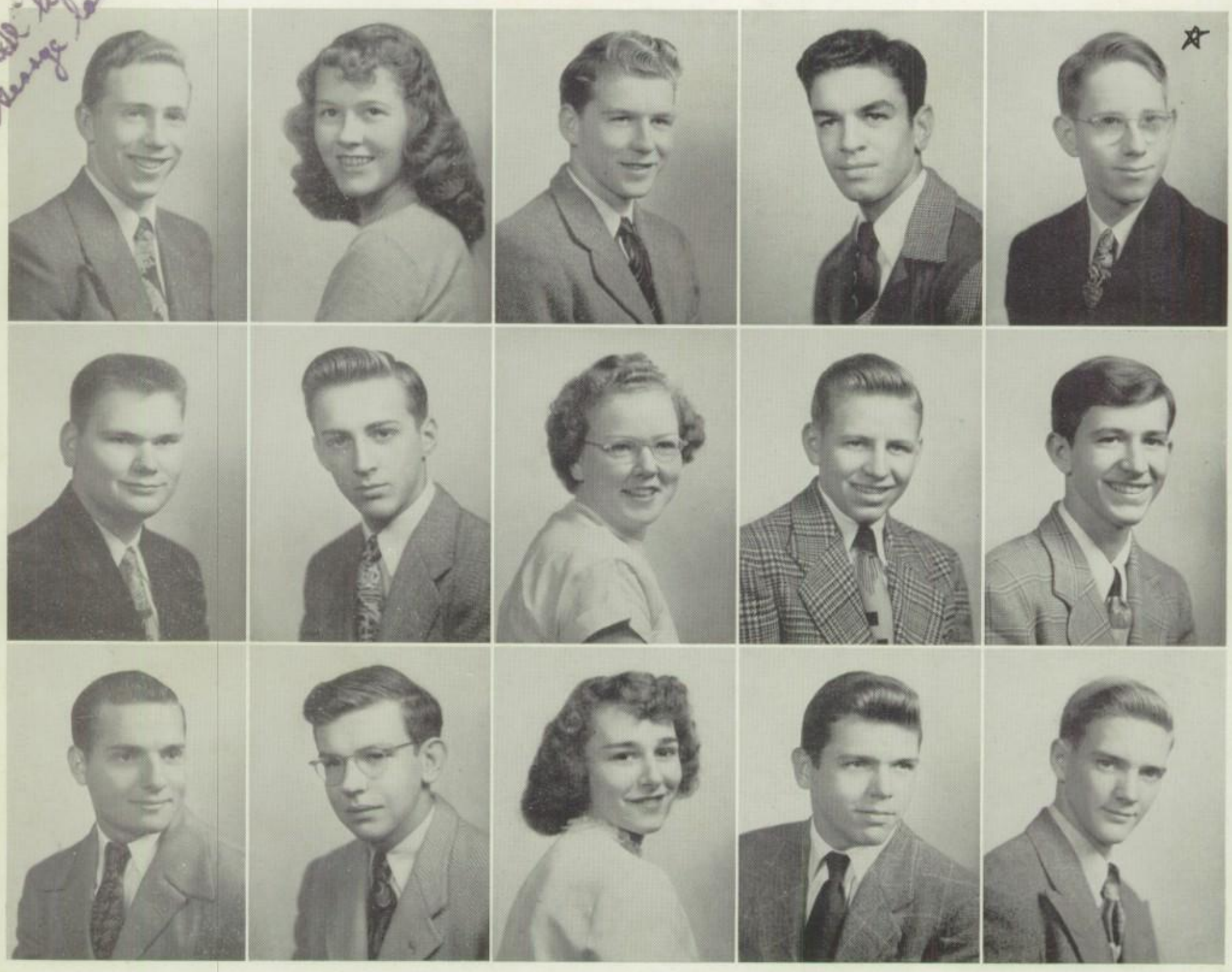

Sowinski, George

"George"

Lots of personality . . . blond, curly hair . . . wants to go to college . . . football letterman 3, 4 . . . Chemistry Club 3, President . . . Varsity Club.

Speedy, Nancy

"Nancy"

Tall . . . blond hair . . . good dancer . . . hopes to become a seamstress . . . Tri-Hi-Y.

lots of luck. Nancy

Staley, William

"Bill"

Band . . . plays sax . . . quiet . . . usually seen with Rich.

Good luck in future years. "D.J."

Stanzione, Thomas

"Tom"

Enjoys music . . . machines are his hobby . . . little but nice.

Richard Switek

Stepp, Dale

"Red"

Stage crew . . . Art Club 4 . . . favorite pastime is driving . . . future accountant.

Stewart, Donald

"Stew"

Basketball manager . . . plays guitar . . . Varsity Club . . . Hi-Y 3, 4.

Stroud, Thomas

"Tom"

Newcomer from Ford City . . . shy but a cheerful acquaintance . . . loves basketball . . . Varsity 4 . . . football and basketball . . . Tiger Staff.

Sutton, Dolores

"Dee"

Future nurse . . . Tri-Hi-Y 3, 4 . . . Chemistry 3 . . . Charm Club . . . reading is her hobby.

Switek, Richard

"Tweets"

Plans to work after graduation . . . Junior Class Representative . . . hangs out at the pool room . . . corny but cute.

Switek, Robert

"Bob"

Art Club 4 . . . pool shark . . . quiet but friendly.

Szafranski, Richard

"Chala"

Enjoys sports . . . big joker . . . seen and heard.

Paul Talda

Talda, Paul

"Spideo"

Enjoys solid class . . . bowls . . . tall . . . impressive . . . knows how to make noise.

Tarabick, Gloria

"Gloria"

Left school . . . married.

Teklinski, John

"JuJu"

Future bricklayer . . . mischievous . . . likes to dance . . . Art Club 4 . . . mushball fan.

Thickey, Gary

"Thick"

Good dancer . . . plays pinball machine . . . football fan . . . fisherman.

Remember our trig class. Good luck. "Ardie"

Thompson, Ardeth

"Ardie"

Likes French fries and steak . . . future language teacher . . . G.L.C. . . . French Club . . . sews.

Thomson, Mary Elizabeth

"Scotty"

Likes cooking . . wedding bells will soon be ringing . . . Band 3, 4 . . . Tri-Hi-Y 4.

Treasure, Romona

"Bess"

Printing and art are her interests . . . future nurse. . . G.L.C. . . . famous for her laugh.

Ward, Frederick

"Red"

Hopes to go west . . . usually seen with Lauer . . . suave . . . red hair and freckles . . . mischievous.

Wesolowski, Richard

"Red"

A fisherman . . . quiet . . . shy but friendly . . . Red's buddy.

Whetsel, Corrine

"Corrine"

College bound . . . French Club . . . Art Club . . . Chemistry Club . . . Hobby Club . . . G.L.C. . . . enjoys music, knitting, and art work.

White, Dorothy

"Dot"

G.L.C. 3, 4 . . . Chemistry Club 4 . . . plans to work for Bell . . . likes to swim . . . has an interest in the stage crew.

Witchey, Ronald

"Witch"

A future chemical engineer . . . stage crew . . . Hi-Y 3, 4 . . . Senior Class Play . . . Chemistry 3 . . . likes to skate . . . sold magazines, aplenty . . . little dynamite.

Witt, Juanita

"Juanita"

Charm Club . . . G.L.C. 2 . . . likes to eat . . . wants a career in interior decorating . . . would like to travel.

Witucki, Joseph

"Joe"

Football . . . Honorable Mention of WPIAL AA, 4 . . . all-star center . . . plays basketball and baseball . . . Varsity Club 2, 3, 4 . . . college — certainly . . . football scholarship.

Wood, Patricia

"Mouse"

The married one of the class . . . G.L.C. 2, 3 . . . Glee Club 2 . . . band . . . likes to dance . . . planning a home for two.

Young, Kenneth

"Ken"

Key Club . . . always joking . . . likes working on cars so plans to become a mechanic . . . Senior Class Play.

Zeolla, George

"George"

Band President 4 . . . band member . . . enjoys popular music . . . future disc jockey . . . quite friendly . . . nice looking lad.

Claypool, Charles

"Chuck"

Winner of American Legion Heroism Award, 1947 . . . Works at Susa Signs . . . recent migrant from Tarentum . . . "cowboy" driver.

Wojcik, Charlotte

"Kazia"

A sports enthusiast but prefers to bowl . . . always laughing . . . hopes for an early marriage . . . vivacious little lass.

JUNIORS

Home Room Representatives—Standing: Jancula, Malcolm, Rieger, Donahue, Bayer. Seated—Montgomery, Carlisle, Spiess, Wilson.

Class Officers—Sophie Harwood, Activities Board Representative; Rudy Mattioli, Vice President; Wally Hunter, President; Kay Ohl, Secretary-Treasurer.

Sponsors—Mr. Hudson, Mrs. Mitchell, Miss Lytle and Mr. Piper.

ROOM 101—MR. BECK

Back Row: Bradley, Bayer, Bartholic, Arvay, Bogacki, Borkowski, Dorothy Bolewitz, Achkio, Dolores Bolewitz, Badzilowski, Balog, Berenson.

2nd Row: Bargerstock, Bednar, Borkowski, Busche, Bash, Baker, Barclay, Altman, Bacha, Anderson, Bartnikowski, Allen, Altmeyer.

Front Row: Borowski, Barton, Baranski, Barnhart, Mr. Beck, Bish, Barr, Baker.

ROOM 102—MISS BROADFOOT

Back Row: Burkett, Dean, Carlisle, Coulter, Buffett, Conklin, Coffman, Caplan, Cornuet.

2nd Row: Brooks, Debor, Cywinski, Budney, Cowan, Cramer, Cook, Dale, Crow, Cunningham, Buckles.

Front Row: Chelko, DeWalt, Brewer, Miss Broadfoot, Dietz, Buehler, Criner.

ROOM 103—MRS. WHITNEY

Back Row: Elockwaz, W. Gaydos, Dongilli, Donahue, Enterline, Ekas, Gablick, Gearhart, J. Gaydos, Grangrossi, Erb.

2nd Row: Falleroni, Fleming, Graczyk, Ellard, Doshen, Gallagher, Furmanski, Graff, Glowacki, Foster.

Front Row: Garris, Gaworski, Fedorchak, Falt, Mrs. Whitney, Dunlap, Drum, Diller, Forrester.

ROOM 104—MR. STUDEBAKER

Back Row: Haube, James, Homick, E. Jones, Jancula, Kabay, Kokenda, Hoover, Kaczor.
2nd Row: Hunter, Hughes, Klimkowski, Jankosky, Horning, Kelly, Harris, Knapek, Kepes, Herring, Johnson, Haugh.
Front Row: Huth, Harwood, Iwinski, Mr. Studebaker, Hazlett, S. Jones, Jungle.

ROOM 105—MISS PARKER

Back Row: Kirkland, Leslie, Malarkey, Kopacki, Kozlowski, Mapel, Miklos, Malcolm, Kokos, Messineo, Kopnicky.
2nd Row: Koncki, Maze, T. Mehal, Mattioli, D. Kuhn, L. Kuhn, Mell, Mialki, Micholas, Lucas, Leighlitner.
Front Row: D. Mehal, Maguire, Kopec, Lang, Miss Parker, Michael, Kunkle, Lionelli, Micozzi.

ROOM 108—MRS. BRIGGS

Back Row: McIntyre, Myford, Nold, R. McConville, McGinnis, Peiffer, Nesteruk, Pater, B. Osiecki, McQueen, Olczak, Nitowski.
2nd Row: Ohl, Modzelewski, Mrozinski, Mack, Nowicki, Motosicke, Naughton, J. McConville, R. Osiecki, Nyga, Moore.
Front Row: Palchinsky, Miller, Morford, S. Montgomery, Mrs. Briggs, Pacek, G. Montgomery, Painter, Morgan.

ROOM 109—MR. STINEBISER

Back Row: Polczynski, Rebhun, Siwak, B. Rivers, Shurragar, Ross, Riess, E. Raszkowski.
2nd Row: Richardson, J. Rivers, Schrecker, Siejkowski, Rodgers, Rennick, Ripper, Schriver, Rieger.
Front Row: Riegard, Shea, Savage, Reyer, Mr. Stinebiser, Rosselle, S. Raszkowski, Severin, Simon.

ROOM 110—MISS TOEPFER

Back Row: Sutton, Spiess, Thorne, Skuta, Stewart, Thomson, Turner.
2nd Row: Solomon, Stivenson, Toepfer, Tartamella, Stanoski, Tryniszewski, Slavin, Spysinski, E. Sowinski, Slack, Tomporoski, Stewart.
Front Row: Thompson, Spence, Sweeny, R. Sowinski, Stanoski, Syput, Sydlik.

ROOM 111—MR. PIPER

Back Row: Work, Joann Urbano, Jo Urbano, F. Zandarski, Wiskemann, Wojcik, Whitman, Wilson.
2nd Row: V. Zandarski, Wingard, Vota, Vokish, Wiant, Zbryski, Young, Wiedenhoff, Walkiewicz, Ziolkowski, York, Vakulick, Wildi.
Front Row: Waugaman, Wind, Zimmerman, Mr. Piper, Wilmoth, Witt, Walnetski.

SOPHOMORES

Officers—Pat DiGiosio, Secretary; Donna Abbott, Activities Board Representative; Edwin Davidson, Vice President; Joe Herschel, President; Helen Marie Borowski, Treasurer.

Sponsors—Mr. Stilley, Miss Negri, Mrs. Whitney, Mr. Kennedy.

Home Room Representatives—Standing: Henschel, Nold, Geisler, Weremeychik, Abbott. Seated: Crispin, Swenk, Malak, Pilston.

ROOM 212—MRS. KENNEDY

Back Row: H. E. Borowski, Aretz, Braun, Affrica, Bolewitz, Alter, Abel, Arnold, L. Brown, Marge Bouch, M. A. Brown.
2nd Row: Abbott, Baczynski, Bacha, Burk, Barr, Blalock, Altany, Bollinger, Marlin Bouch, Bain, Berkes, Bielek, Burkett.
Front Row: Achkio, H. M. Borowski, Bowser, Abraham, Mrs. Kennedy, Beresik, J. Brown, Bartholic, Borushko.

ROOM 211—MISS CLEMENT

Back Row: Chertik, Cieslinski, Corbett, Dean, J. Clark, Diller, Criswell, T. Confer, Dodds, Condy, Collins, Davidson.
2nd Row: Collier, Cunningham, Clever, Buzzard, Crispin, Christie, Colwell, Dick, Deininger, C. Clark, Dietz, Chodkowski, Cogley.
Front Row: DiGiosio, Carney, Crytzer, Miss Clement, N. Confer, Conroy, Chelko, Chlebina.

ROOM 210—MISS BARRANCO

Back Row: Gustafson, Ekas, Donnell, Furmanski, Falkner, Garrison, Fleming, Dombroski, Frampton, Glodowski.
2nd Row: Hainsfurther, Garrett, Hammond, Guido, Elochwaz, Grimm, Balash, Gnatowski, Harmon, Hauswald, Giesler, Ericsson.
Front Row: Geahry, Filo, Gaworski, Dugan, Miss Barranco, Feller, Gallagher, Fleischman, Gall, Grossman.

ROOM 206—MISS LYTLE

Back Row: Jones, Herring, Jagodzinski, Korczynski, Jablonowski, Kirkland, Kanis, Jalbert.
2nd Row: Klimkowski, Hoak, Kisiel, Hazlett, Hicks, Jonczak, Hunter, Herschl.
Front Row: Kelly, Jezik, Henschel, Miss Lytle, Jastrebski, Johnston, Kania.

Lots of Luck to a swell kid "Ernie"

ROOM 205—MR. TARTALONE

Back Row: Marmo, Lisco, E. Krzeminski, Malak, Lamparski, Koteski, Lypchick, A. Krutz, May, P. Krzeminski, Kuntz.
2nd Row: McAninch, T. Krzeminski, Lang, Krupa, Mahan, Kotecki, Kwiatek, Lapczynski, Lehmann, Mainor, Lassinger.
Front Row: Lichok, Mangol, Krutz, Mr. Tartalone, Kowalski, McCurdy, Mazur.

ROOM 203—MISS BARCLAY

Back Row: Ohl, McIntyre, M. Nowikowski, Polchinsky, Olszewski, Nold, Bob Metzger, McVay, Moser, Neeb, Negley, Betty Metzger, B. Muir.
2nd Row: Myford, McKinney, Moore, Pacek, R. Muir, McCullough, Minnick, E. McClain, Morford, Nitowski, Pastoria, Nolder.
Front Row: McClaskey, McLachlan, Pappas, Orzehoski, Miss Barclay, Mrozinski, J. McClain, McCoy, Nowikowski.

ROOM 201—MISS MONTGOMERY

Back Row: Schilm, R. Samay, Pilston, Schramm, Robinson, Pringle, W. Patrick, M. Samay, Romanowski, Porter, Plocki, Sample, Rowan.

2nd Row: Perroz R. Richards, Stroud, Plonski, Riess, Rodgers, Stawinski, Sadowski, R. Patrick, Peiffer, Rzomp, Rykaceski, Polczynski, Rogers.

Front Row: Raleigh Patrick, Prokity, Raymond, Miss Montgomery, Ray, Rummel, M. Richards.

ROOM 112—MR. STILLEY

Back Row: Spencer, P. Simcoviak, Skoda, Schwartz, R. Simcoviak, Stumpf, Spicher, Swenk, Sell, Spysinski.

2nd Row: Stull, Monte Smith, Steinhagen, Stoops, Sloan, Smail, D. Smith, J. Smith, Sosinski, Schroeder.

Front Row: Speer, Stachowiak, Martha Smith, Strobel, Mr. Stilley, Stawinski, Myrna Smith, Martha Smith.

ROOM 113—MRS. MITCHELL

Back Row: Wolf, Volna, M. Wilson, Vargo, Vota, Wikes, S. Vrotny.

2nd Row: Weremeychik, Wasilowski, Walters, Wilmoth, J. Vrotny, Trenski, Vogel, Thompson, J. Szafranski, Zbrzyski.

Front Row: Young, Wisniewski, Wesloski, Mrs. Mitchell, Walter, F. Szafranski, B. Wilson.

Business Friends

With the financial assistance of these business firms, the publication of our yearbook was made much easier.

W. G. Schwer
Ye Pickett
Mike Brenner
M and M Market
Corner Dairy
Sloan's 5 & 10
Betty Gay Shop
Height's News
Henry's Lunch
Furer's Dairy
Zigo's Market
Chuck's Place
Manos Theater
Saleet's Store
Hiland Theater
Grady's Bakery
White's Studio
Lauer's Market
Easley & Rivers
Ideal Cleaners
Strem's Studio
Bednar's Market
Corner Cupboard
Figler's Market
I. A. Lewis Company
Millen's Supply Co.
Barranco's Store

Barch's Pharmacy
Riblet and Miller
Miller Brothers
Ricci's Florist
Eggert's Bakery
Millen's Supply
Napoleon Pontiac
Birdville Bakery
Graczyk's Market
Book's Shoe Store
Penny Wize Market
Arthur's Jewelry
Baker's Pharmacy
Kuhnert's Garage
Linhart's Garage
Joe Clark Candies
Schwartz Brothers
Rudert's Hardware
Forbes Oil Company
Varsity Sport Shop
Eich Motor Company
Bain's Barber Shop
Harmony Short Line
Haube's Flower Shop
Kennerdell and Sons
Harenski's Pharmacy
Bednarik's Market
Fals Grocery

Hemphill and Son
E. C. Leezer Grocery
Caplan's Shoe Store
Berkey's Men's Wear
Ted and Leo's Market
Miller's Drug Store
Mario's Shoe Repair
Sini's Super Market
Galvanek Groceries
Champion Motor Sales
Pittler's Dress Shop
Herbert's Men's Shop
Harrison's Clothing
Physician's Pharmacy
Woody's Ice Cream Bar
Chapman's Drug Store
Colin's Garage, Inc.
Tarentum Motor Sales
Jenson's Dry Cleaners
Chesaro's Food Market
Ferver's Funeral Home
Natrona Water Company
Brackenridge Hardware
Frank and John's Market
Peoples National Bank
Marhefka's Grocery
Sweeney's Drug Store

Leonard's Beauty Salon
Horning's Super Market
Rabinovitz's Clothing
H and H Cleaning Company
Greenwald Auto Company
West Penn Motor Company
Thorofare Super Market
Conroy's Sunoco Service
Fletcher's Dry Cleaning
William Shook Hardware
Virag's Service Station
Brukner's Grocery Store
Warner's Harris Theater
Fishkin's Ladies' Apparel
Nolder's Service Station
Natrona Bottling Company

Hrivnak's Service Station
Lovell & Covel Chocolates
Long-Stewart Motor Company
Schoentag's Grocery Store
Penn Street Service Station
Penn Builders Supply Company
Natrona Water Company
Pennsylvania Salt Mfg. Company
Lehman's Flower Shop
First National Bank of Tarentum
Schroth's Interior Decorating
Saul's Army and Sporting Goods Store
Fredrick Purdom-Wise Potato Chips
Har-Brack Music Parents Association
Allegheny Ludlum Steel Corporation
Baby-Haven Company

OUR DAY

Missed a stitch
Just below Rome
Where's the piston?
Eyes on the copy

Sum, es, est
This speciman is . . .
Construct a right angle
Taisez-vous

The Same Day:

After the war of . . .
Deep in books
Be careful; the ink is wet
Try a hammer

Tip-top-tip-top pop corn
Rest period
Where are your goggles?
Get the perspective

After Lunch:

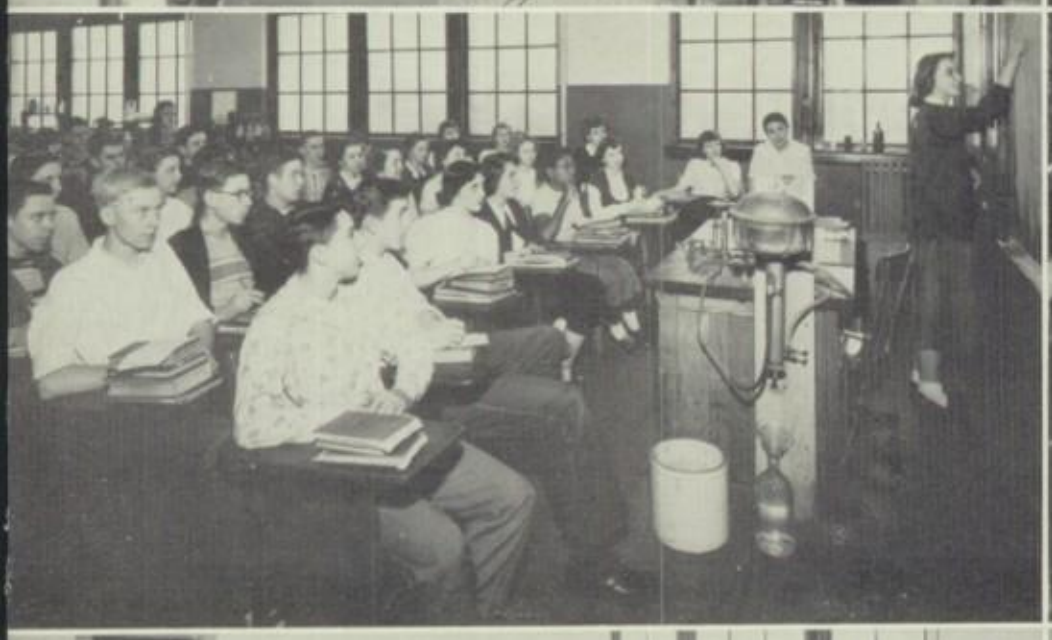

Pull those muscles
Less pressure
What solution is this?
A perfect copy, please

The law says:
Add the next ingredients
Understand?
Is that a good sentence?

Waiting for 3:51 p. m.

If it explodes, you . . .
History tells us . . .
I'm from Missouri
When you diagram . . .

On the globe, you find . . .
Balancing the books
Words are important, too
All right! Youuuuu

3:52 p.m.

Abbott, Harwood, Mr. Hartzell, Miss Clement, Hunter, Nykiel, Bovard, President, Bradley, Herschel, Heffner, Mr. Smith, Mrs. Briggs, Mr. Bazard.

Student Activities Board

The Activities Board serves as a clearing house for students' activities. Each class sends its own representative as well as the class president to the meeting and it is this group that makes up the voting power of the board. Three faculty members and the school principal also attend the meetings; each has one vote.

Obertance, Murdock, Nykiel, Korbeck, Mrs. Briggs, Whetsel, Oddis.

Hobby Club

A new club, sponsored by Mrs. Briggs, was formed this year. The members are senior girls who have a hobby which needs the direction of Mrs. Briggs' skilled hands. They have knitted, painted, stencilled and have done many other kinds of interesting projects. From the interest created by this group, it would appear that the club will have an overflow of admission applicants next year.

Back row: Reese, Nordsiek, Marcelli, Mapel, Korbeck, Lisco, Hill, Baczynski.

4th row: Cunningham, Barton, Grady, Harwood, Treasure, Rieger, Clever, P. Brewer, E. Brewer, Murdock, Dongilli, Malcolm, Donahue, Barr, Deininger, Gaydos, Cornuet.

3rd row: Painter, Smith, Wildi, Spencer, Balog, Thompson, Brinker, White, Heffner, Rivers, Whetsel, Gearhart, Crispin, White, Jacobs, D. Smith, McPherson, Lorenz.

2nd row: Dean, J. Achkio, Berenson, Wilson, Urbanno, M. Bolewitz, Daugherty, Morford, Asay, Miss Howell, Affrica, T. Ashkio, Furmanski, Urbanno, Kaczor, Metzger, Moser, Rafalko, Hemphill.

Front row: Abbott, Gallagher, Neeb, Mary Smith, Wood, Nitowski, Grossman, Aretz, Nykiel, vice president, Ekas, Secretary, Bovard, president, Obertance, treasurer, DiGiosio, Kanis, Fleischman, Harring, Perroz, Rowan, James.

Girls' Leaders Club

The aims of the Girls Leaders Club are many—to promote common interest among girls in athletic activities, to be healthy and wholesome individuals, to enjoy good sportsmanship and group participation. Better known as GLC, this club is Har-Brack's most active organization. Miss Howell sponsors this group.

Back row: Heffner, White, Brinker, Thompson, Reese, Marcelli, Smith, McPherson, Rafalko, Lisco, Miss Howell.
Standing: Dongilli, Asay, Nitowski, Daugherty, Brewer, Urbanno, Wilson, Rieger, Treasure, Barton, Nykiel, Ekas, Malcolm.
Kneeling: Korbeck, Murdock, Whetsel, Brewer, Obertance, Jacobs, Gaydos, Painter, Bovard.

Concession Stand

It is the duty of each member of G.L.C. to work in the concession stands during football season. Ably supervised by Miss Howell, the profits from this project are turned into the Students' Activities Fund.

Back Row: Massey, Pszczolkowski, Schrecker, Shumaker, Hepler, Barclay, Rennick, McClaskey, Phillippi.
2nd row: Muir, Berkes, Harmon, Young, Rivers, Honnef, Solomon, Bilinski, W. Hunter, F. Hunter, Wiskemann.
Front row: Mr. Studebaker, Heinle, Herschel, Hetrick, Rogers, Wiant, Hainsfurther, Riess, Walkiewicz, Buckles, Rebhun.

Key Club

Membership to this organization is limited. In its second year at Har-Brack, the Key Club is once again sponsored by Mr. Studebaker and Mr. Dando from the Tarentum Kiwanis. The purpose of the club is not only recreational but to serve the school and community as well. Officers are: Charles Wiant, President; William Rogers, Vice President; Calvert Hetrick, Secretary and George Riess, Treasurer.

Back Row: Minarik, Borwoski, Kisiel, Asay, Jancula, Rieger, Seubert, Albaugh, Reese, Sadulski.
3rd row: Miklos, Nordsiek, Dongilli, Buffet, Mapel, Wildi, Malcolm, Johnson, Donahue, Dunlap.
2nd row: Derbaum, Caplan, Aaron, Harmon, Mr. Stinebiser, Aikens, DeGraeve, Hemphill, Heffner.
Front Row: Burton, Frederick, Fink, Dean, Prokity.

Press Club

Thanks goes to all of the active members who in the past school year have participated in producing our bi-weekly newspaper, "The Hub." The paper is known for its up-to-date news on sports and clubs, editorials, special features, and school gossip. It is a stepping stone for those who are interested in journalism, besides being a great service to the school. Fine work has been accomplished by Editor-in-chief, Arlene Aikins and adviser, Mr. Stinebiser.

Back row: Fedorchak, Jancula, Falt, Lippert, Myford, Coulter, Dunlap, Harmon, Hemphill, Brinker.
3rd row: Nordsiek, Hunter, Marcelli, Wiant, Gavula, Horning, France, B. Rivers, Breck, Carlisle, Whetsel, Thompson.
2nd row: Rosselle, Spiess, Bayer, Rogers, Mr. Stinebiser, Nolf, Dietz, Lange, Bradley.
Front row: J. Rivers, Ohl, Fucho, Lauer, Brown, Mapel.

French Club

The French Club is organized of pupils who take the French course. The President is Kenneth Nolf, Vice President is William Rogers, Secretary is Betty Bayer, and John Dietz is Treasurer. The club collected and gave baskets of food to needy families in the community at the Thanksgiving and Christmas seasons, and also collected clothes to send to needy French families. Mr. Stinebiser is the sponsor.

Back row: Christie, Burton, Albaugh, Heffner, Reese, Rieger, Minarik, Sekeras, Fink.
2nd row: Dando, Klukaszewski, Lippert, Johnson, Lincoln, Seubert, Sutton, Rozewicz, Reichert.
Front row: Frederick, Smith, Buzzard, Oddis, Miss Clement, Balucka, Aaron, Leipertz, Milliron.

Charm Club

The Charm Club keeps its girls alert in manners, poise, and all-around charm. The meetings are planned and conducted by the girls in the club. Manners in the office, the restaurant, the theater, the ballroom, and in public conveyances were subjects discussed this year. Its members enjoyed parties, such as the Christmas party, the spaghetti dinner, and the formal dinner. The club has shared its parties with the Hobby Club and has been sponsored by Miss Clement.

Back row: Peiffer, Condy, Hammond, Ruk, Switek, Long, Bollinger, Kotecki, Teklinski, Tartamella, Lucas, Samay, Patrick, Kelly, Thompson.

5th row: Myford, Brooks, Fleming, Witchey, Toepfer, Bartnikowski, Kotecki, Wilmoth, Smail, Schriver, Blalock, Hughes, Bish, Baranski, Pastrick, Kowalski.

4th row: Koteski, Sekeras, Burk, Christy, Hunter, McQueen, Chodkowski, Krutz, Maple, Deitz, Zimmerman, Richardson, McClain, Pringle, Deininger, Jungle, Wilson.

3rd row: Mr. Tartalone, Kunkle, Strobel, D. Bolowitz, Crispin, Sell, Falleroni, Baughman, Montgomery, Berkes, Nesteruk, Wiskemann, Simcoviak, Robinson, Nitowski, Barton, Bolowitz, Smith, Aikens.

2nd row: Kaczor, Dean, Whetsel, Neeb, Prokity, Kelly, Abraham, Miller, Bowser, Montgomery, Shea, Pilston, Michael, Leipertz, Gibson, Borowski, Carlisle, Diller, Moser.

Front row: Vrotny, Rummel, Borowski, Gearhart, Nordsiek, Sadulski, Jancula, Rogers, Rowan, Jones.

Art Club

The Art Club is a newly organized group which has advanced in popularity and in the production of fine work. The purpose of the organization is to do any needed work in the line of painting, drawing or sketching that can be used in the school. Although this is the first year of its existence, there are 94 members. Mr. Tartalone sponsors the group and Marge Nordsiek is its first president.

Stage Crew

Mr. Tartalone, Gaul, Tartamella, Witchey, Condy, Wiskemann, Stepp, Toepfer, Hughes.

An important part of HUB is the on-the-spot Stage Crew sponsored by Mr. Tartalone. Active and helpful during assembly programs and at other times when it can be useful, it lends time and effort in preparing stage props and settings, adjusting lights, playing records for the dances, and doing all the other things necessary for successful and entertaining programs.

Back row: Bovard, Witchey, McGinnis, Mattioli, Sipes, Toepfer, McConville.
Front row: Hughes, Hunter, Mr. Gugino, Wiskemann, Foster.

Hi-Y

The Hi-Y, a boys' club, is sponsored by the Y.M.C.A. and is based on religious principles. The club was not completely organized this year, due to the fact that Mr. Gugino, the club's sponsor, had assumed the position of Junior-Varsity Basketball Coach. Club president was Bill Bovard.

Back row: Richardson, Iwinski, Lincoln, Vota, Wind, Mozena, Buffe', Sutton, Kumpf, Higbee, Speedy, Spencer, Donahue, Rozewicz, Erb,
5th row: Grady, Kopacki, Miller, Harwood, Vakuluk, Enterline, Brewer, Thompson, Roberts, Zimmerman, Jones, Kokos, Haslett, Wildi, Kisiel, Borkowski, Dunlap.
4th row: Barto, Dando, Montgomery, Minarik, Jones, Falt, Derbaum, Hunter, Syput, Lippert, Grunden, Albaugh, Coulter, Michael, Rieger, Tarabick, Miklos, Hoover.
3rd row: Bradley, Powell, Micozzi, Aaron, Burton, Marcinko, Connor, Bartholic, Lang, Leipertz, Jancula, Pacek, Fink, Milliron, Gibson, Spiess, Lionelli.
2nd row: Forrester, Thomson, Kendall, Lisco, Scovern, Reyer, Josephine Urbano, Ohl, Morgan, Painter, Joanne Urbano, McPherson, DeGraeve, Kaczor, Turner, Work, Cunningham.
Front row: Baker, Preisser, Bartell, Harmon, Secretary; Brown, President; Miss Montgomery, sponsor; Frederick, Vice President; Smith, Treasurer; Cornuet, Haube.

Tri-Hi-Y

The objective of the Tri-Hi-Y is to create, maintain, and extend throughout the home and community high standards of Christian character. Under the capable leadership of Miss Montgomery, the club did quite well this year both in service projects and social activities. It has contributed fifty dollars to the world Service Fund. The annual Tri-Hi-Y formal was held January 20, 1950, with the theme of "Winter Wonderland."

Back row: Dando, Donahue, McConville, Dongilli, Thorne, Iwinski, Richards, Zimmerman, Pater, Syput, Seubert.
2nd row: Wind, Borowski, Jones, Lisco, Sekeras, Arvay, Roberts, Graff, Elochwaz, Grossman, Bartholic, Huth, Albaugh.
Front row: Mr. Noce, Waugaman, Forrester, Ohl, Lange, Cunningham, Conner, Conklin, Reyer, Joanne Urbano, Jo Urbano, Aaron, Cornuet, Preisser.

Senior Glee Club

Aside from the many calls upon this group for personal appearances, the Senior Glee Club can always be counted on to give an entertainment during an assembly. Under the baton of Mr. Noce, the girls have learned scores of familiar tunes and have added many new ones to their repertoire.

Back row: Cogley, Brewer, Hazlett, Chodkowski, Schwenk, Mazur, Kisiel, Patrick, Nitowski, Pringle, Martha Smith.
3rd row: Simcoviak, Martha Smith, Kuntz, Borushko, Thompson, Johnston, Wilson, Bartholic, Borowski, Porter, Sell, Krzeminski.
2nd row: Mr. Noce, Abel, Fallene, Negley, Gaworski, Abraham, Colwell, Dunlap, Margaret Smith, Affrica, Fleming, Kirkland, Perroz.
Front row: Dugan, Gallagher, McClaskey, Turner, Szafranski, Korczynski, May, Moser, Bouch, Speer, DiGiosio.

Junior Glee Club

Before acceptance into the Senior Glee Club the student is expected to sing with the Junior Chorus. This group, also under the direction of Mr. Noce, practices several periods a week and can be relied upon to give an entertaining program of fine music.

Standing back: Wiskemann, Walkiewicz, Malcolm, Ekas, Barton, Harris.
Standing, l to r: Miklos, Jungle, Dietz, White, Osiecki, Bayer, Caplan, Conroy, Buffet, Coulter, Hilliard, Hughes, Carlisle, Jancula, Stanoski, Polczynski, Knapek, Buckles, Anderson, Toepfer, Wilson.
4th row: Gaydos, James, Achkio, Mapel.
3rd row: Kopacki, Grossman, Rivers, Spiess, Allen.
2nd row: Painter, Obertance, Bradley, Mattioli, Falt.
Front row: Olczak, Korbeck, Whetsel, Foster, Lange.

Chemistry Club

The Chemistry Club was formed for the purpose of increasing the students' interest in new scientific developments. The President is Bob Toepfer; the Secretary-Treasurer, Jeanne Korbeck.

With Miss Barclay sponsoring and advising the group, they have accomplished many worth-while things. Some of their activities were visiting the mushroom mines, making projects for exhibition in Buhl Planetarium, and having a spaghetti dinner.

Har-Brack's Chemistry Club has won the Regional Award of Science twice in three attempts.

Brinker, Jacobs, Reese, Thompson, Whetsel, White, Heffner.

Candy Bar

The Candy Bar, a new addition to our front hall, is capably handled by the senior girls in G.L.C. Proceeds from this concession are turned into the Activities Fund for use in student activities. Miss Howell oversees the group.

Editorial Staff: Janet Nykiel, Mr. Stinebiser, Mary Heffner, Barry Collins, Mary Oddis, Ronald Witchey.

Tiger Staff

The Tiger Staff is composed of members of the Senior Class for the purpose of editing and publishing this yearbook, the Har-Brack TIGER. The staff consists of a number of committees — business, photography, advertising, art and literary. On the executive board Barry Collins is Editor-in-chief; Mary Oddis and Mary Heffner are the assistant editors; Howard Rhodes, the advertising manager and Janet Nykiel is business manager.

Foremost in the mind of each member of the staff was the successful publication of this 1950 Tiger. In order to meet this goal, money was needed, so, the Tiger staff with the cooperation of the Senior Class began a series of money making projects—the sale of peanut brittle, dances, bake sales and a Slim Bryant show.

Sponsors for this year's yearbook are Mr. Stinebiser and Mr. Tartalone.

The entire staff wishes to take this opportunity to thank anyone who in any small way helped in the publication of this book.

Business Committee: Standing: Brown, Barton, Nolf, Asay.
Seated: Murdock, Rogers, Nykiel, Harmon, Breck.
Advertising Committee: Standing: Smetanick, Pszczolkowski, Sosinski, Pastrick.
Seated: Klukaszewski, Dando, Witchey, Rhodes, Debor, Bartell.

Art Committee: Sekeras, Nordsiek, Mr. Tartalone, Aikens, Hunter, Gibson.

This group of industrious workers is for the most part responsible for the lay-out and the dummy make-up of the 1950 Tiger. Under the direction of Mr. Tartalone, the art staff met all deadlines, went to press on the chosen date and worked tirelessly without comment.

Literary Committee: Hepler, Buzzard, Scovern, Obertance, Bovard, Brinker, Crytzer.

Photography Committee: Chernek, Lauer, Datz, Lippert, Gross-Man, Baughman.

Typists: Aaron, Seubert, Kisiel, Rieger.

Editors: Heffner, Collins, Oddis.

Standing: Walsh, Nolf, Bowser, Lippert, Dodds, Thompson, Frank, Rebhun, McKnight, Hamell, Mrs. Kennedy.
Seated: Smith, Harwood, Kurn, Loynd, Hemphill, Wagner.

Dramatics

The Class of 1949 presented as its Senior Class Play, "A Change of Heart" by Marrijane and Joseph Hayes. Mrs. Kennedy directed the production which was presented April 7 and 8, 1949.

Senior Class Play, 1950

The Senior Class Play, "Come Over To Our House" presented April 20 and 21, is a 3-act comedy by Marrijane and Joseph Hayes. Mrs. Kennedy directed the production.

The story revolves around the Eldridge household—pretty, widowed Mrs. Eldridge, the mother; lively, ambitious Marion, sixteen; and attractive Lindy, a senior. It also revolves, most importantly, around son Jay—a serious lad with a great talent for classical music—who learns, when he meets the right girl, that he also has a flair for swing, boogie-woogie and musical patter. This lands him in the school vaudeville—and a carload of trouble. This trouble reaches out and also involves his grandmother, his mother's three romances.

Back row: Foster, Rieger, Witchey, Bovard, Collins, Young, Dando, Phillippi.
2nd row: Fink, Nordsiek, McAnnich, Mrs. Kennedy, Michnuk, Lippert, Brown.
Front row: Nykiel, Conroy, Oddis, Brinker

ATHLETICS

M. Conroy, Rosselle, Sample, W. Conroy, Donahue, Collins, McGinnis, Mr. Hartzell.

Cheerleaders

The most enthusiastic persons at any sports events are our cheerleaders. Under the guidance of Mr. Hartzell, the cheerleaders have added many new cheers to the roster praising the Big Green. Cheerleaders are elected in their sophomore year by the student body and remain as such during their three years at HUB. The graduating cheerleaders are Maureen Conroy and Barry Collins.

Yeah! Green! Yeah! White! Yeah Har-Brack! Fight! Fight! Fight!

Back row: Dale, Harris, Pszczolkowski, Hicks, Stewart, Davidson, Young, Crytzer, Rhodes, Debor, Sloan, Backo, Michnuk, Geisler.
4th row: Furmanski, E. Sowinski, Horning, Affrica, G. Sowinski, Reese, Mehal, Garrett, W. Stanoski, Lendenski, T. Stroud, Hunter, Crow, Altany.
3rd row: J. Stroud, Schriver, Minnick, Herring, Ellard, Lowers, Kwiatek, McCollough, Kepes, F. Stanoski, Ripper, Dodds, McConville, Grossman, Bouch.
2nd row: Rebuen, Ohl, Polczynski, Volna, Simcoviak, Chernek, Herschel, R. Sowinski, Muir, Ekas, Blalog, Chertik, Nestruk, Montgomery, Wikes, Pastoria, Noid, Cieslinski, Dean.
Front row: Mangol, Witucki, Grove, Mr. Brown, Sipes, Lascek, Mattioli.

Varsity Club

Organized in 1943 with Coach Neil Brown as sponsor, the Varsity Club is composed of boys who participate in school sports. To promote interest in sportsmanship and athletics and to restrict the privilege of wearing varsity letters to those who have earned the privilege are the club's fundamental objectives. This year's officers are Bob Grove, president; Joe Witucki, vice president; Ray Lascek, secretary-treasurer and Rudy Mattioli, social chairman.

Back row: Thomson, Sowinski, Micholas, Barclay, Staley, Slaven, Sadulski, Kleis, Grimm, Jonczak.
2nd row: Drobka, Gearhart, Graczyk, Harwood, Berkes, Hazlett, Rieger, Ray, Zeolla, McCurdy, Wolff, Jones, Schriver.
Front row: Thomson, Shields, Bair, Couch, Grossman, Lippert, Neeb, Wood, Perman, Hoover, McKrell.

Har-Brack Band

The Har-Brack band accompanies our gridiron boys to all the games, giving moral and musical support. At each home game the band parades and drills, led through its many colorful and spectacular routines by Mr. Noce, their director. The highlight of their musical year is the band concert in which Har-Brack participates with other schools' band members.

Athletic Managers

This is the group which proves that all of the sports activities do not take place on the field. During football season, especially, the numerous phone calls, visits and requests that are made of Mr. Mason make him an equal of importance to any coach.

Though the glory given to the team is not given to these student athletic managers, they are none the less deserving of it. They are the boys who are behind the lines.

Stewart - Slack - Sipes
Polczynski - Mr. Mason - Rebhun

Twirlers

A great part of the success of any band maneuvers can be given to our twirlers, for they are the girls whose batons can be seen rolling, twirling, raising in the air.

Preisser, Gallagher, Morford, Joanne Urbano, Smith, Painter, Jo Urbano, Bolewicz, Miklos, McLachlan, Dick, Bielek, Metzger, Pilston, Mrozinski, Dean, James, Kaczor.

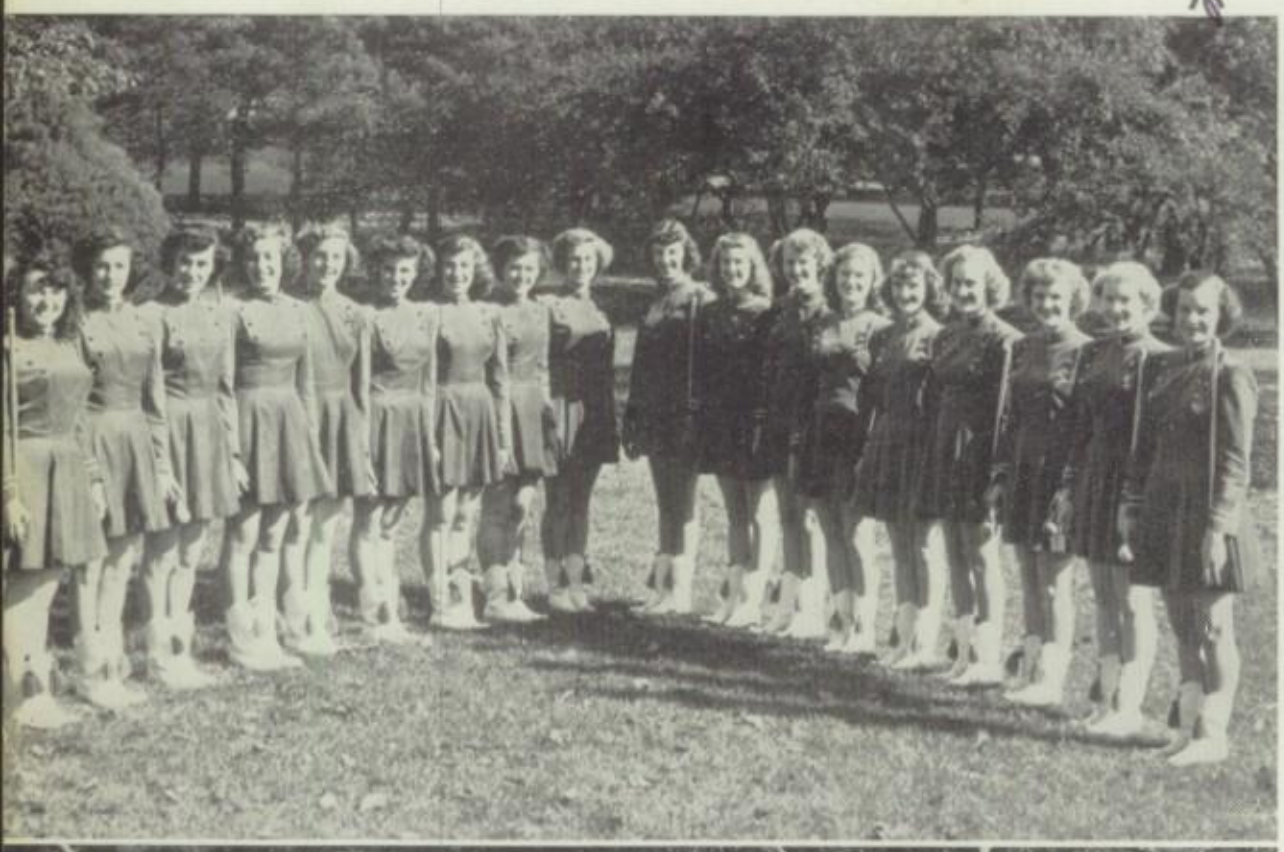

Barto, Scovern, Minarik, Seubert, Lippert.

Majorettes

At the head of our band are our majorettes, under the direct guidance of Betty Barto, head majorette. These are the girls directly responsible for leading our band so successfully when it parades down the field.

Clara Marie Lippert

Betty Barto

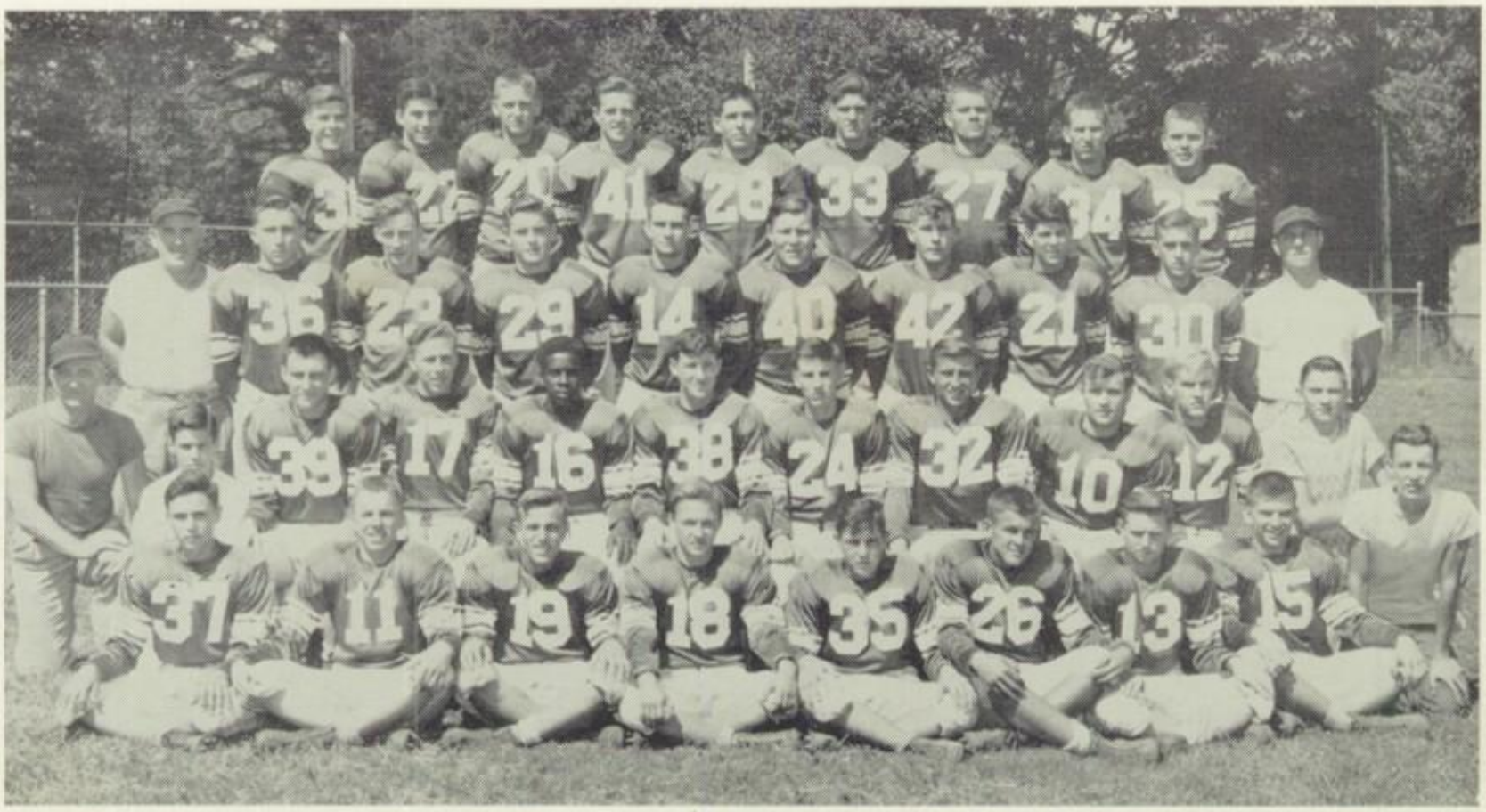

Back row: 31 Lendenski, 22 Mattioli, 20 Hicks, 41 Crytzer, 28 Michnuk, 33 DeBor, 27 Davidson, 34 Witucki, 25 Pszczolkowski.
3rd row: Neil C. Brown, coach, 36 Lascek, 23 Garret, 29 Rhodes, 14 Grove, 40 Backo, 42 Mehal, 21 Young, 30 Stroud, J. W. Nary, coach.
2nd row: Ray W. Hudson, coach, Rebhun, Jr. Mgr., 39 McConville, 17 Geo. Sowinski, 16 Ellard, 38 Harris, 24 Herring, 32 Stanoski, 10 Chernek, 12 Affrica, Polczynski, Soph. Mgr.
Front row: 37 Rivers, 11 Horning, 19 Kepes, 18 Nesteruk, 35 Mangol, 26 Furmanski, 13 Montgomery, 15 Ed Sowinski, Sipes, Sr. Mgr.

Coaches

JOSEPH W. NARY, Assistant Coach
NEIL C. BROWN, Head Coach
RAY W. HUDSON, Assistant Coach

The Squad—*1949 Season*

During the three years in which the class of 1950 has been part of the student body at Har-Brack, the school has never lacked a successful football squad. In the '47 season we saw our team go to Forbes Field and play in the play-offs against Ken Hi. The next season we cheered as Coach Brown led our team to eight victories, with two losses. In the 1949 season, the squad once again won its share of victories, losing only to New Ken and New Castle, the same two teams to whom we had bowed in our 1948 season. We had seven victories as we were scheduled for only nine games. The toughest loss of the season was our 6-7 defeat to Ken Hi on Armistice Day.

A total of 58 points was scored against the Big Green while the Tigers totaled a score of 195 points against its opponents.

Har-Brack	31—Sharon	6
Har-Brack	26—Washington	0
Har-Brack	19—Butler	7
Har-Brack	33—Scott	0
Har-Brack	40—Penn Hi	0
Har-Brack	0—New Castle	19
Har-Brack	26—Vandergrift	6
Har-Brack	14—Munhall	13
Har-Brack	6—New Kensington	7

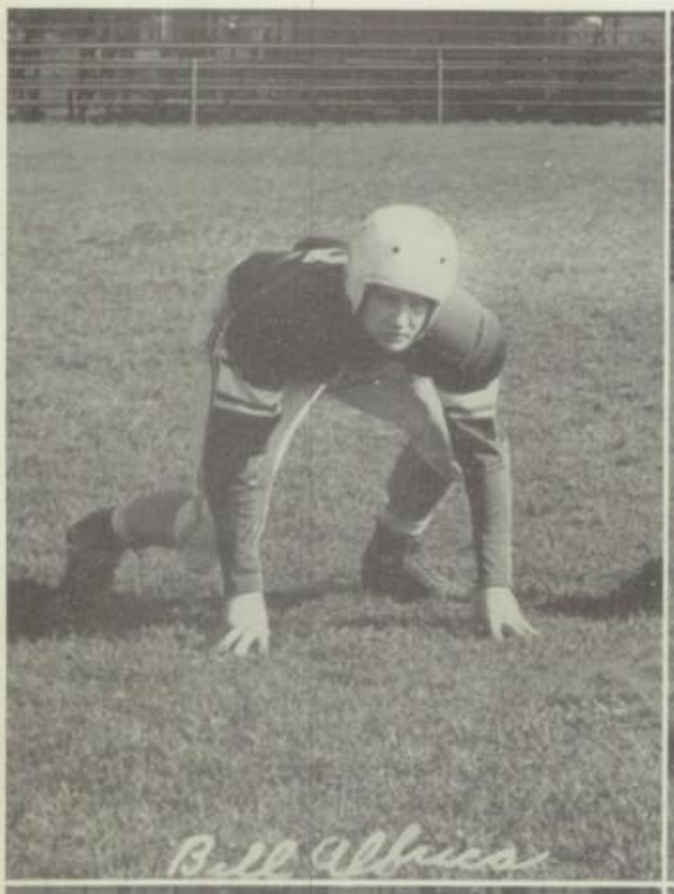
Bill Albrecht

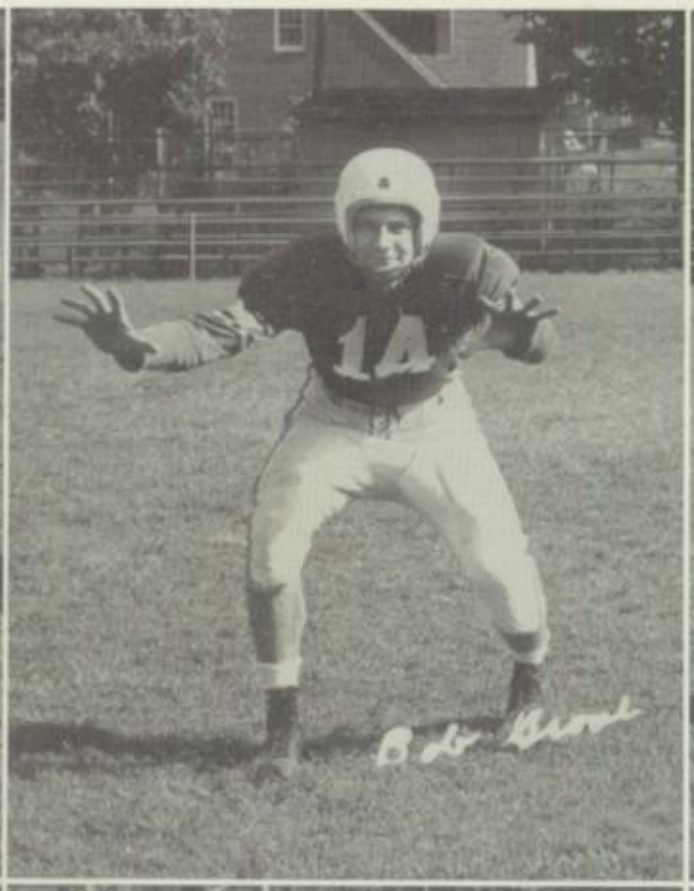
14
Bob Hunt

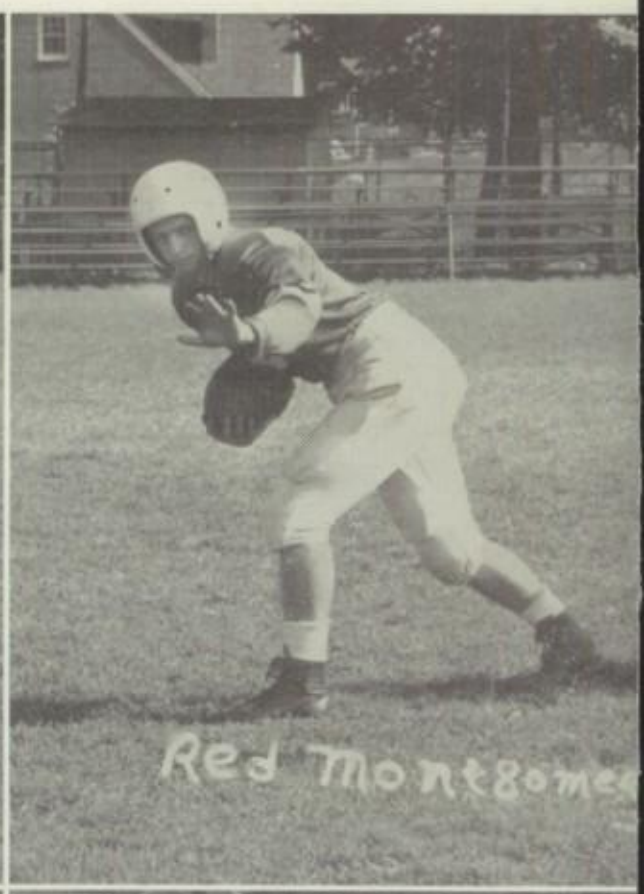
Red Montgomery

Neil C. Brown

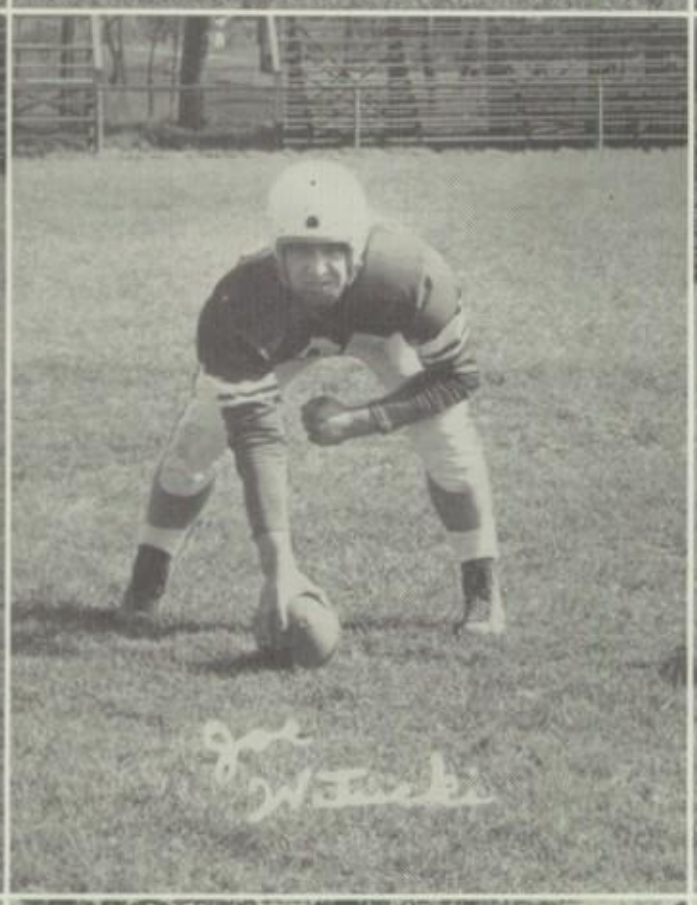
Joe Wilski

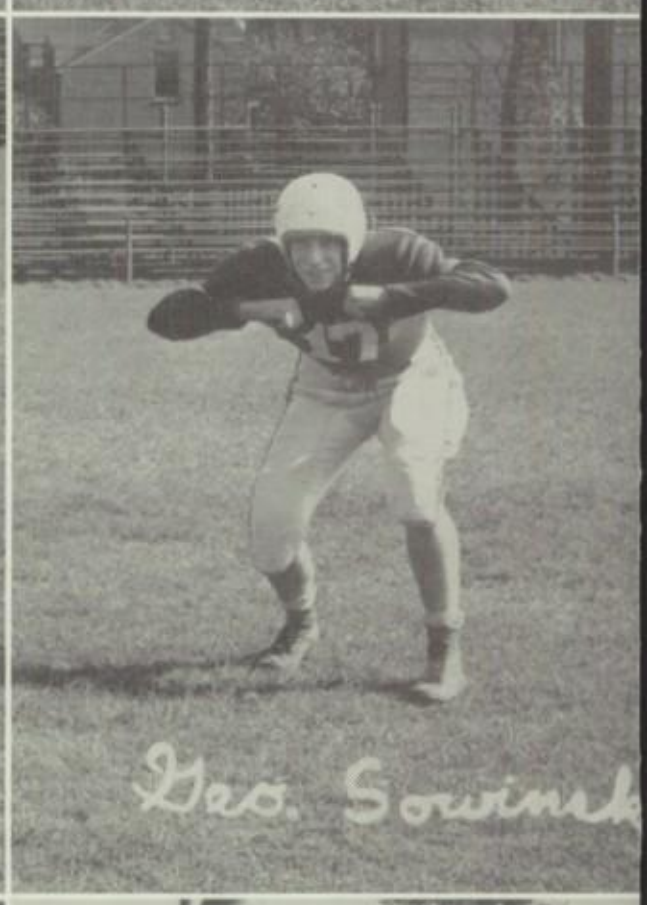
Geo. Sowinski

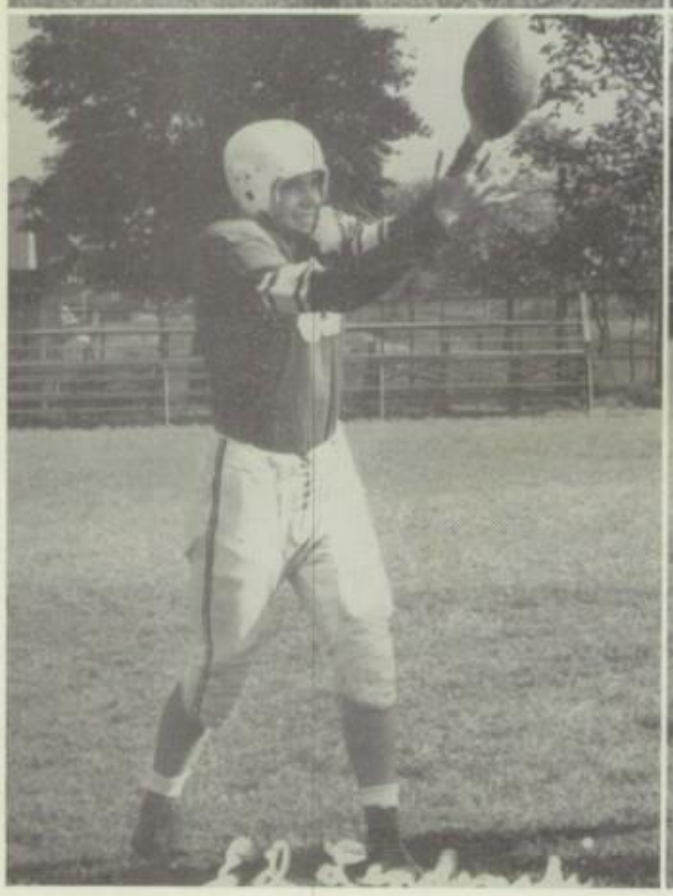
Ed Lodwick

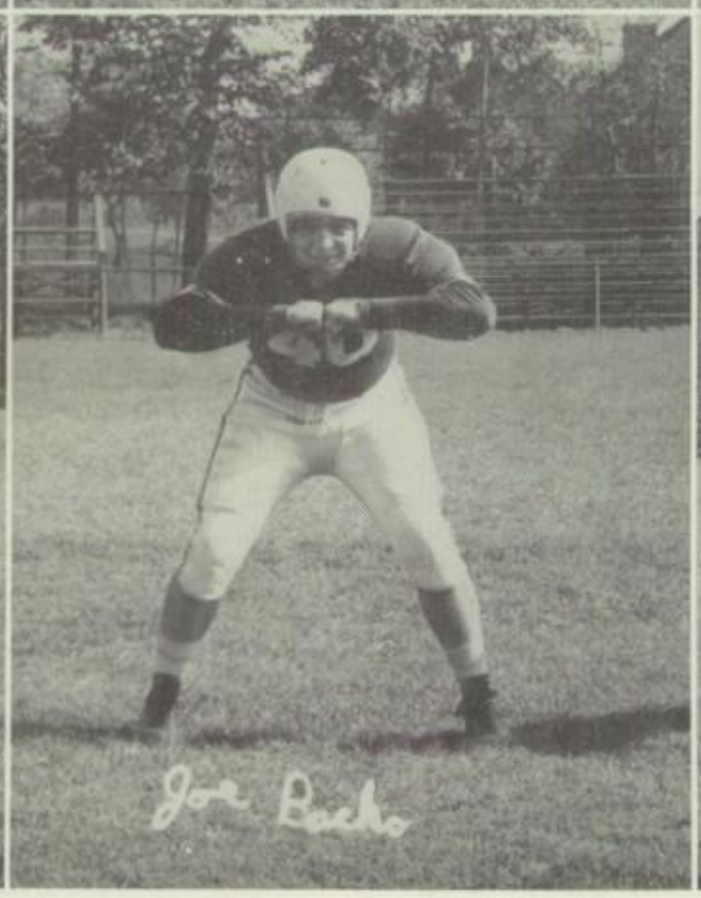
Joe Bacho

41

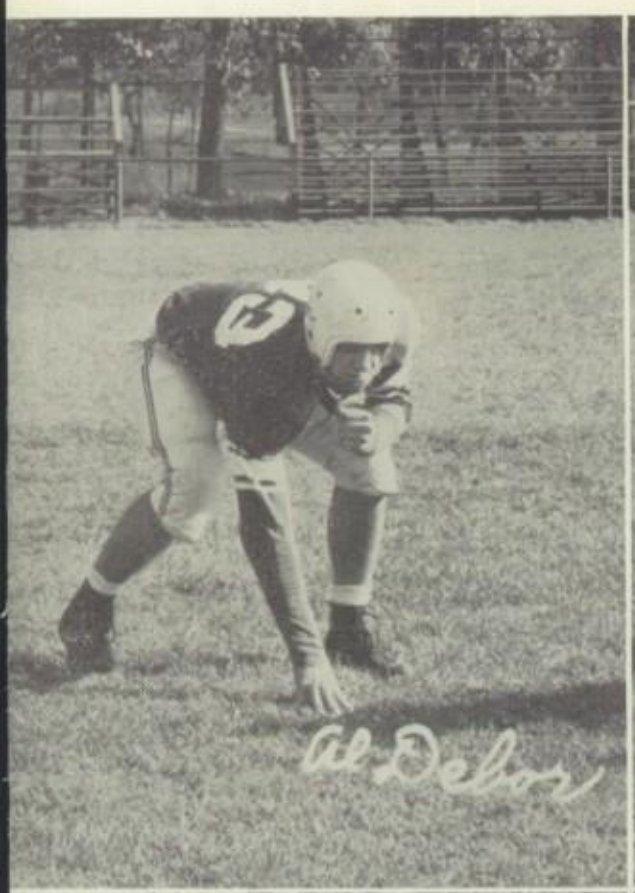
Al Delos

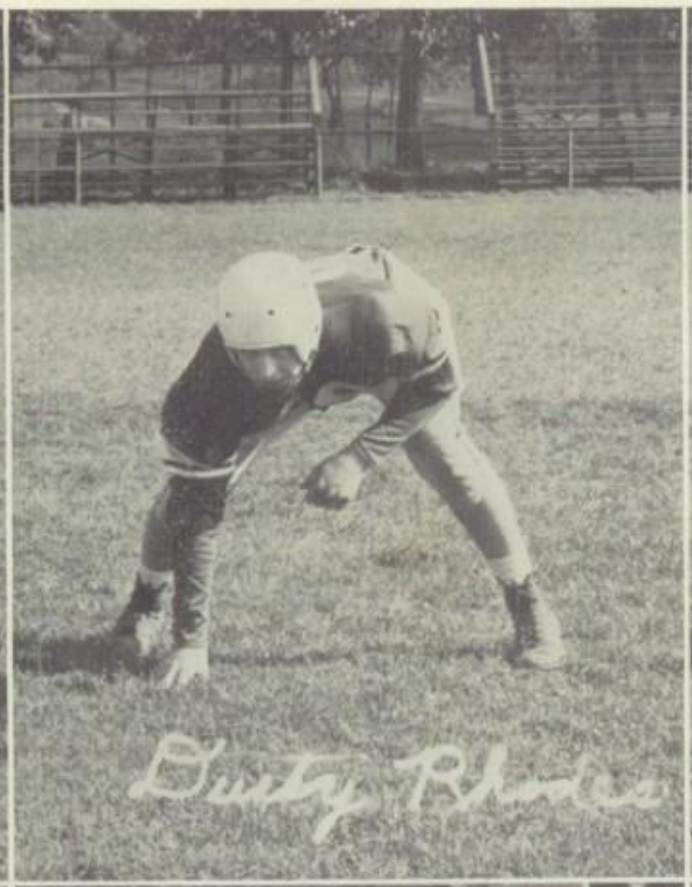
Dusty Rhodes

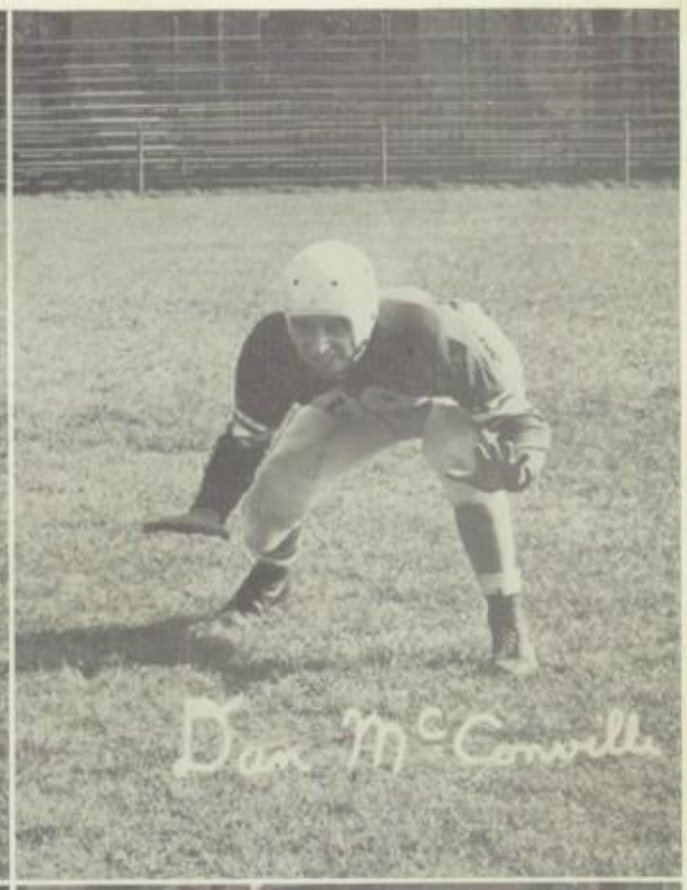
Don McConville

32
Joe Stanoski

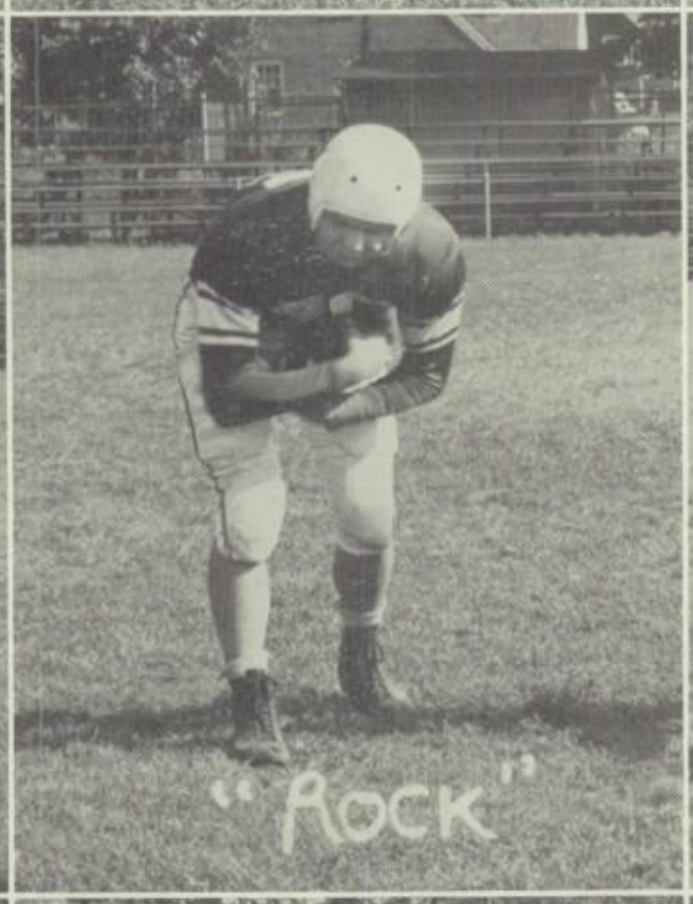
"ROCK"

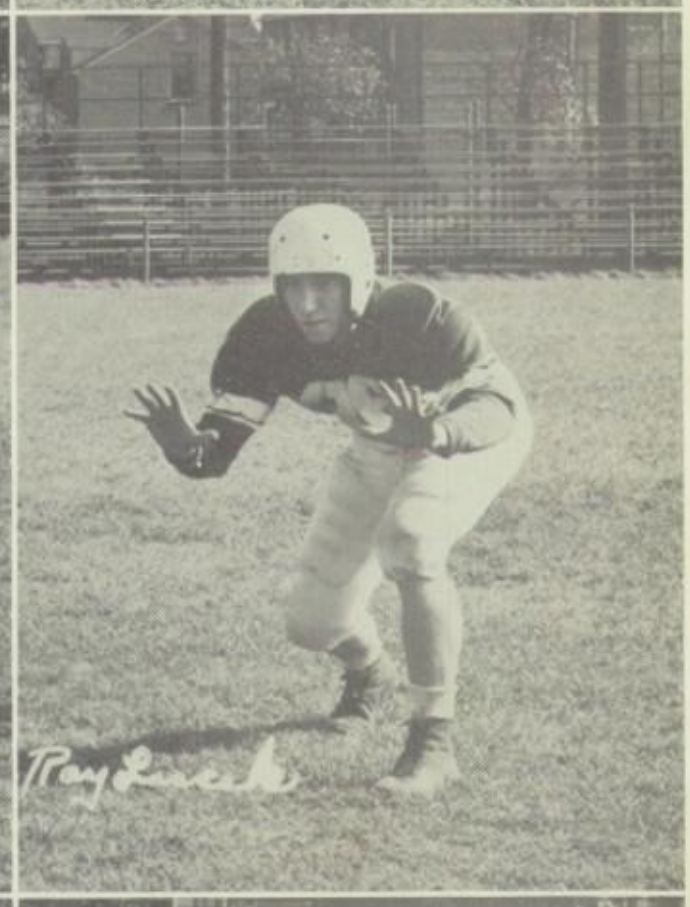
Ray Lucek

John Schmidt

30
Tom Stroud

D Michaud

Senior Squad Members

Let us take a bird's eye view of our senior members of the football squad:

Name	Nick Name	Position	Plans For Future	Pet Dislike
Richard Michnuk	"Mich"	Tackle	Hopes to go to college	"tight sweaters"
Bob Grove	"Harvey"	End	A job or perhaps at the filling station	"school"
Ray Pszczolkowski	"Rock"	Fullback	College	"Mr. Brown's pep talks"
Tom Stroud	"Tom"	End	Plans to work	"girls who bother me"
Francis Stanoski	"Zip"	Halfback	Prep School	"Francis for a name"
Joe Witucki	"Don Eagle"	Center	College	"Silly kids"
George Sowinski	"Tex"	Guard	Sea service	
Bill Affrica	"Aff"	Guard	Work	"Nightwork"
Al Debor	"Horse"	Tackle	Work	"Mr. Nary's paddle"
Martin Crytzer	"Sampson"	End	College or West Point	"Delilah"
Dan McConville	"Boom"	Guard	A job	"Women"
Ray Lascek	"Las"	Guard	Hopes to work	"To get up in the morning"
Howard Rhodes	"Dusty"	Tackle	College	"I'm cool headed, nothing makes me mad"
Joe Backo	"Joe"	Tackle	Accept a scholarship	"Study hall seats"
Ed Lendenski	"Russian"	End	Go to college	"Nothing bothers me."
Wilmer Montgomery	"Red"	Halfback	Look for job	"Red hair"
John Chernek	"David"	Right half	Undecided	"Crowds"

Standing: Michnuk, Grove, Pszczolkowski, Stroud, Stanoski, Witucki, Sowinski, Affrica, Debor, Crytzer.
Kneeling: McConville, Lascek, Rhodes, Backo, Lendenski, Montgomery, Coach Brown, Chernek.

Ah! Lake Chautauqua

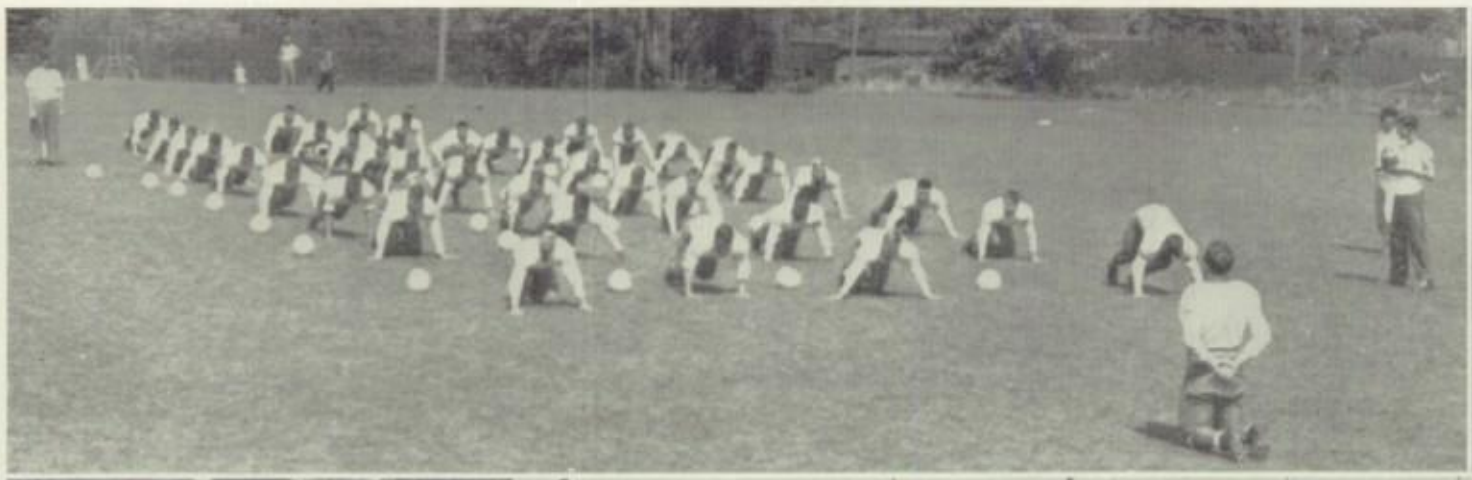

Morning workouts
Practice and sweat
Witucki, Pszczolkowski, Mattioli
(WPIAL Honor)

Ah, Shucks, Coach
Hold It!
"Pull those muscles, stretch those arms"
Visitors Day

The Battle's On

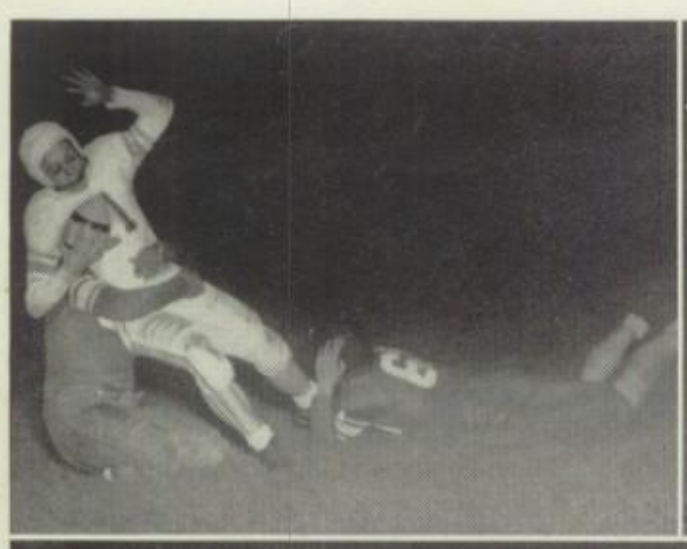

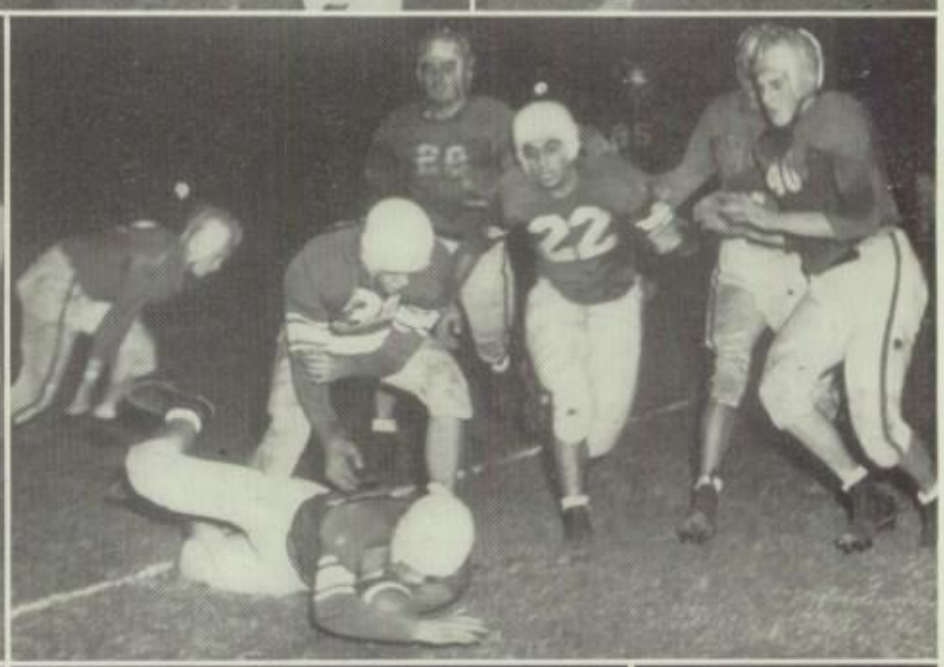

Come on, Joe
Fight, Team, Fight
We're doing our best

Nice play!

A Hand for Rock

The Fans Take Over
6 more points
Stop that man

Exercising, now?
Third down, 2 to go
Who was rough?
Around left end
Out in the open

November 11—Football Season Ends—

November 12—Basketball Practices Begin—

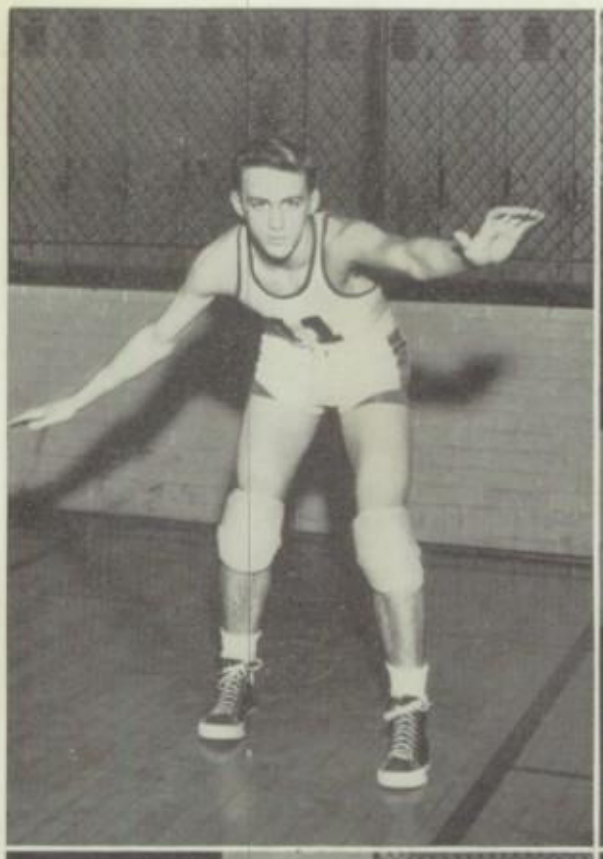
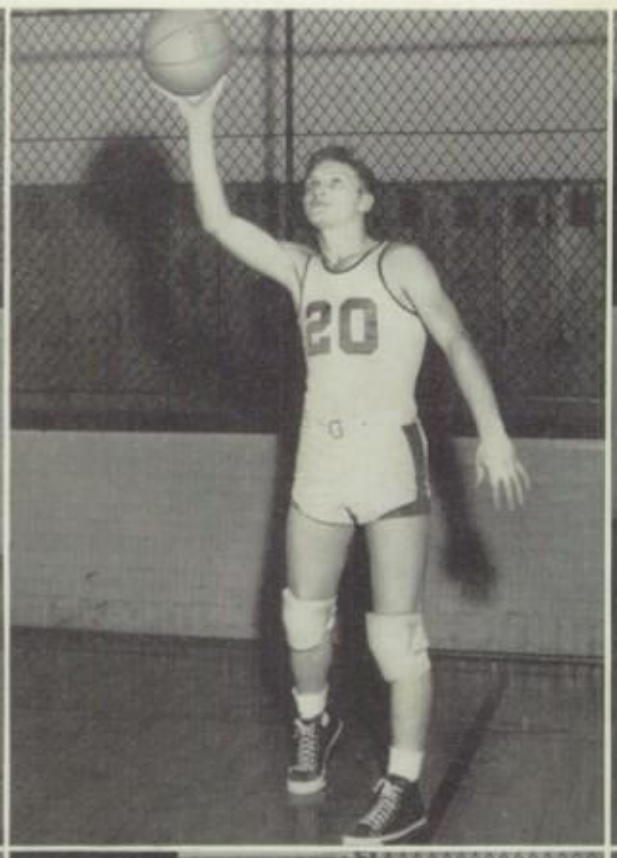

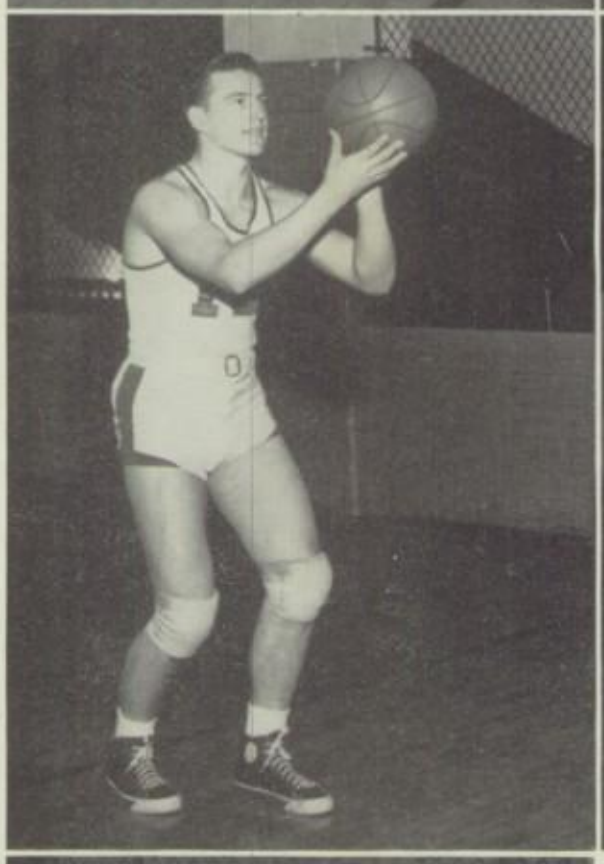
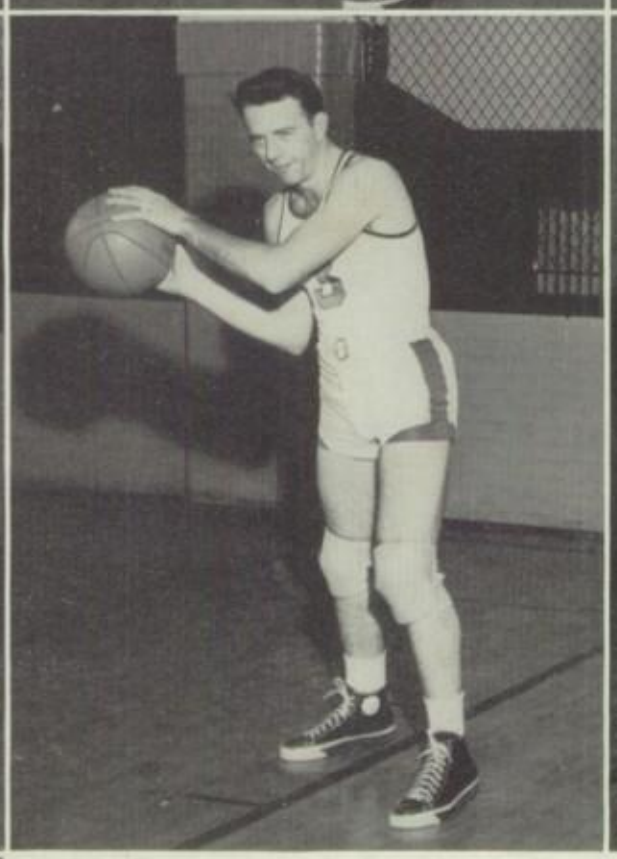
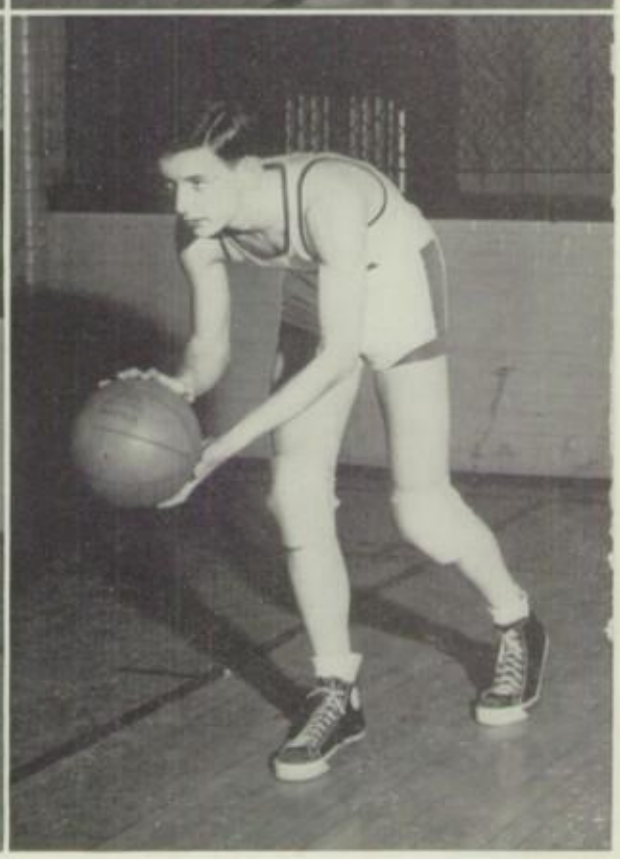

Basketball

As in any other activity graduation means the loss of many valuable people. This is also true in basketball. Pictured on this page are 6 seniors who will no longer play basketball at HUB and 1 junior who is ineligible because of age limitations. Some of the boys will go to college and perhaps become stars there, some will accept positions in various offices or factories but all have left us a memory of a season of basketball long to be remembered. Each player pictured here is a 1950 letterman.

Tom Stroud, Buddy Mack, Ed Lendenski, Martin Crytzer,
Ed France, Jack Sipes, Bill Lauer.

The Har-Brack Tigers had one of the best seasons this past year on the basketball floor that it has had in the past several years. Coach Ray Hudson led the team through a total of 20 games in which the final scores showed HUB with a total of 15 victories and 5 losses. One of the tough breaks of the season was the 38-33 loss to Ford City. In stating the success of the Varsity team, we shall let its record speak for itself.

Har-Brack	43	Freeport	27
Har-Brack	34	Springdale	25
Har-Brack	35	West Deer	23
Har-Brack	45	West Deer	21
Har-Brack	42	Tarentum	31
Har-Brack	46	Freeport	20
Har-Brack	51	Arnold	47
Har-Brack	28	Butler	27
Har-Brack	51	Vandergrift	40
Har-Brack	45	Kittanning	40
Har-Brack	63	Tarentum	45
Har-Brack	42	Arnold	33
Har-Brack	42	Butler	35
Har-Brack	41	Ken Hi	38
Har-Brack	64	Vandergrift	37
Har-Brack	23	Farrell	32
Har-Brack	34	Ken Hi	54
Har-Brack	33	Ford City	38
Har-Brack	27	Kittanning	29
Har-Brack	36	Ford City	41

Coach Ray Hudson, Varsity
Coach Charles Gugino, Junior Varsity

Under the coaching of Mr. Hudson this team of 11 players gave Har-Brack one of its best seasons in many years. Tom Slack and Don Stewart are student managers and deserve credit for taking charge of equipment and the personal care of the players.

Standing: Slack, Young, Crytzer, Lauer, Mattioli, Mrozinski, Stewart.
Kneeling: France, Stroud, Garrett, Mack, Lendenski, Sipes.

Varsity In Action

The action shots on this page show clearly the excellent teamwork, good sportsmanship, and high spirit of our Varsity squad.

Junior Varsity Takes a Stand

The Junior Varsity team, coached by Mr. Gugino, like the Varsity, had a successful '49-'50 season. A total of 20 games yielded 17 victories and 3 losses to this J.V. squad. Many of its outstanding players—Collins, Hicks, Stroud, Rodgers, Jonczak, and Sadowski—are looking forward to the 1950-51 season and positions on the Varsity Squad.

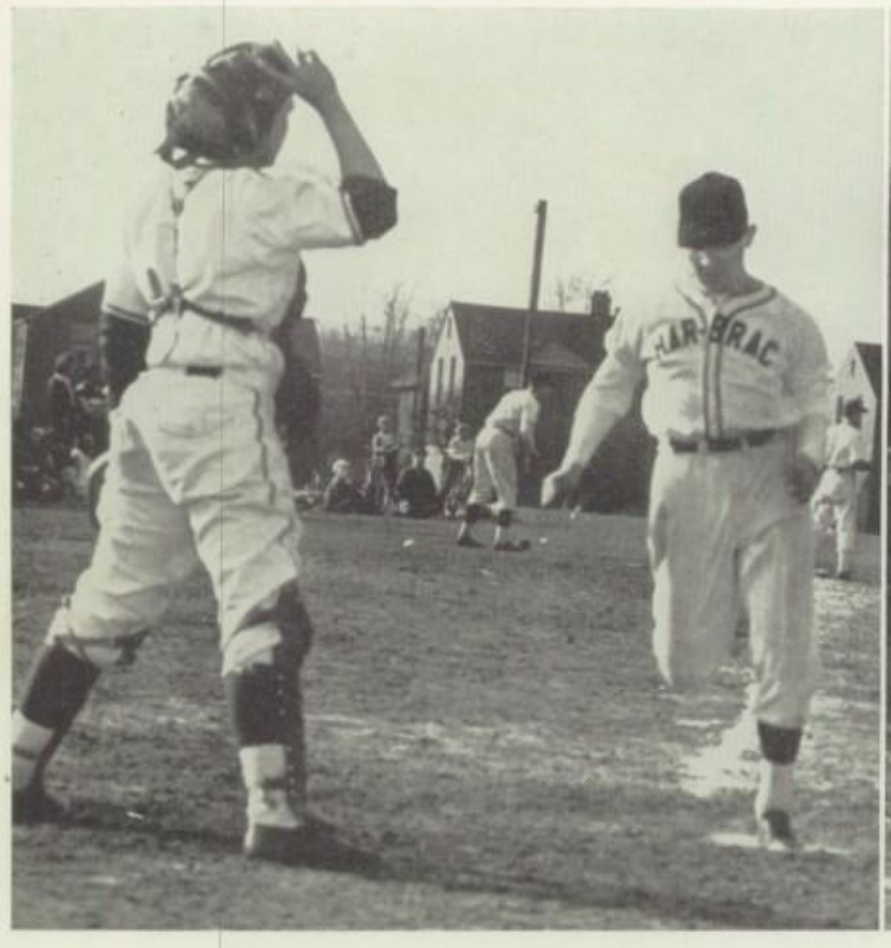

Baseball

Under the direction of Mr. Nary, Har-Brack has gained prominence in scholastic baseball during the past three years. The '49 season was especially successful with the team winning nine league contests, losing one. By defeating Springdale in the last game of the season, Har-Brack won the sectional championship, but was eliminated in the playoffs—West Deer 2, Har-Brack 0. The scoring for the season was:

Tigers	11	Ken Hi	9	Tigers	2	Ken Hi	1
Tigers	4	Plum Twp.	0	Tigers	8	Arnold	1
Tigers	6	Arnold	3	Tigers	8	Tarentum	7
Tigers	11	Tarentum	6	Tigers	8	East Deer Twp.	1
Tigers	5	East Deer Twp.	3	Tigers	6	Springdale	1
Tigers	1	Springdale	2	Tigers	0	West Deer	2

Standing: Osieki, Stewart, Crytzer, Lendenski, Nitowski, Pszczolkowski, Pleva, Brooks, Mrozinski, Czekolski, Sowinski, Witucki, Mr. Nary.
Kneeling: Heinle, Cornuet, Dean, Stanoski, Kocon, Sipes, Montgomery, Davis, Kopnicky, Slaven.

Social Friends

With the assistance of these social friends, the publication of our yearbook was made easier.

Charles B. Wiant
Mr. William Lucas
Mrs. John Dietz
Tony Millen
Mrs. Joe Rigotti
Mrs. Cliff Strohm
Mrs. Eva Soffle
Paul Lassinger
Mrs. Wiskemann
.J. E. Weber
A Friend
Ann McKean

Mr. Leo Klimkowski
Mrs. Hal Buzzard
E. H. Porter
Mrs. Albert Heller
D. M. Ralston
Dr. J. A. Borrison
Dr. L. D. Rugh
L. C. Hicks
W. A. Hawthorne
Drove Lance
William Spring
Mrs. C. P. Walters

R. L. Mapel
H. J. Harper
H. B. Clark
Mrs. Gardina
G. Briffett
C. L. Phillips
V. Browne
Dr. Wood
W. E. Gensbigler
J. O. Davis
Mrs. James Henry
Charles Goetz

Hale Hill
Henry Bolds
Paul M. Fleming
Vaughn Helgert
Mr. and Mrs. Harry Milliron
Mr. and Mrs. Rudy Zahorchak
Mr. and Mrs. Guy Suter
Mr. and Mrs. Ralph Kalmyer
Mr. and Mrs. Chester Heidle
Mr. and Mrs. Rowland Nolf
Mr. and Mrs. Frank Carlisle
Mr. and Mrs. Lester Euler
Mr. and Mrs. H. C. Spiess
Mr. and Mrs. John Balucha
Mr. and Mrs. R. J. Eshbaugh
Mr. and Mrs. John W. Murdock
Mr. and Mrs. Howard Barton
Mr. and Mrs. Michael J. Lisco
Mr. and Mrs. David Bartell
Mr. and Mrs. H. B. Seaman
Mr. and Mrs. Charles Hathaway
Mr. and Mrs. Harry Abbott
Mr. and Mrs. Stephen Lascek
Mr. and Mrs. Ralph Heffner
Mr. and Mrs. Klukaszewski
Mr. and Mrs. O. DeGraeve
Mr. and Mrs. Frank Kaperzynski
Natrona Heights Auxiliary to V. F. W. 894
Mr. and Mrs. Stephen Olekczak
Carl J. Cicholski
Ben Zglyczynski

Mr. and Mrs. Howard Graff
Mr. and Mrs. Lynn Hummel
Mr. and Mrs. Robert Marshall
Mr. and Mrs. Archie Spencer
Mr. and Mrs. James McElroy
Mr. and Mrs. Michael Balog
Mr. and Mrs. Nestrick
Mr. and Mrs. Merle Scott
Mr. and Mrs. Charles McCure
Dr. and Mrs. Paul Morgan
Mr. and Mrs. Richard Ward
Mr. and Mrs. Otto Preisser
Mr. and Mrs. Charles Jones
Mr. and Mrs. Wallace McKitten
Mr. and Mrs. C. M. Bartholic
Mr. and Mrs. Paul Rumbaugh
Mr. and Mrs. Floyd E. Bole
Mr. and Mrs. Steve Holachik
Mr. Edward Hatajik
Mr. and Mrs. C. E. Stroud
Mr. and Mrs. C. B. Pollock
Mr. and Mrs. Witchey
Dr. and Mrs. Joseph Harenski
Mr. and Mrs. Melvin Elliott
Mr. and Mrs. John C. Cunningham
Mary Hilliard
Dr. and Mrs. Francis A. Mattioli
Edward Rusiewicz
Mr. and Mrs. Emil Sosovicka
G. Zdunkiewicz
Mr. and Mrs. Joseph Stanoski

Throughout the Day—

Early morning
Hall duty
A biology teacher's desk
Lunch is served
Welcome, strangers

Band Rehearsal
8:29½ AM
Who told you my combination?
Solid comfort
A hard one but we did it

Let us stand and—
A familiar face
Pleasant interludes
How many calories are in this bar?

Here and There—

Servicemen visit HUB
Oh, to be a senior
Hold it!

Ever welcome assemblies
our Xmas tree

Betty and Tom
(History Contest Winners)

lesson preparations

Were you really sick?
The mail must go thru
Tri-Hi-Y Installations

Just, so!
Who has an extra marshmallow?

on stage
out of a hat

Woman of the week
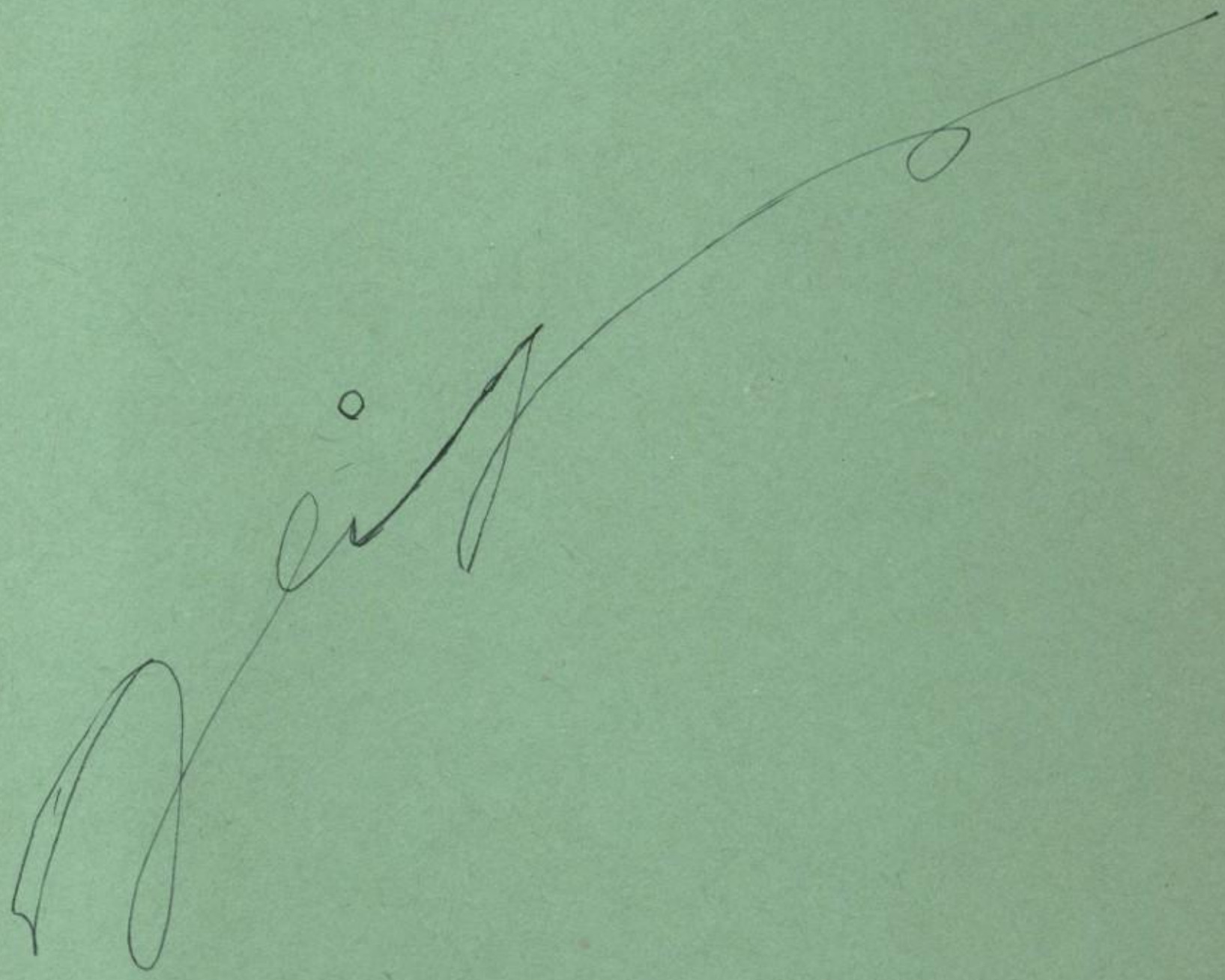
DAY IS DONE